

ADA ACCESSIBILITY IMPROVEMENTS AT THE EL PASO COUNTY FAIRGROUNDS

INDEX

G-1	GENERAL AND INDEX
C-1	AREA 1
C-2	AREA 2
C-3	AREA 3
D-1	DETAIL SHEET 1
D-2	DETAIL SHEET 2

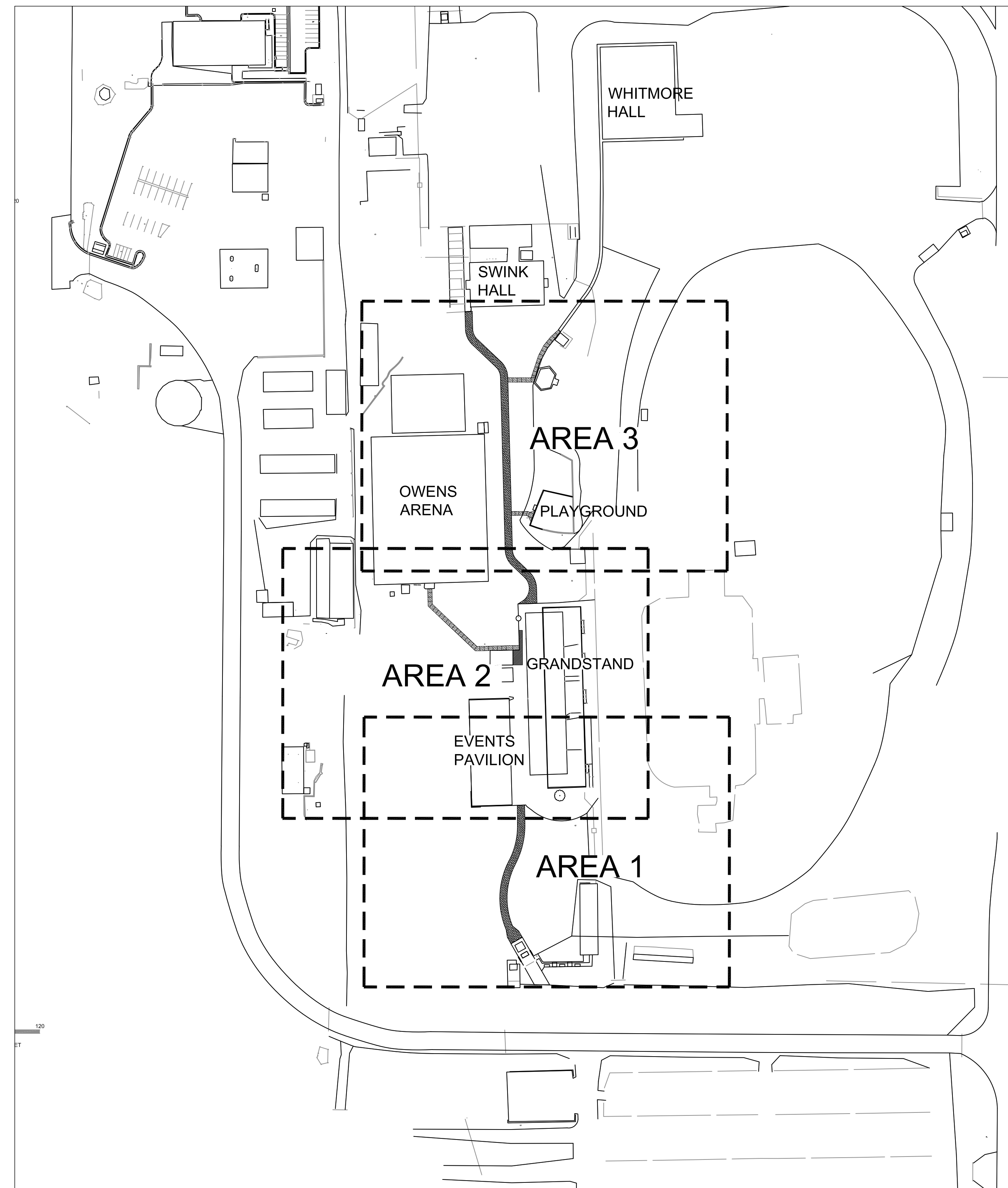
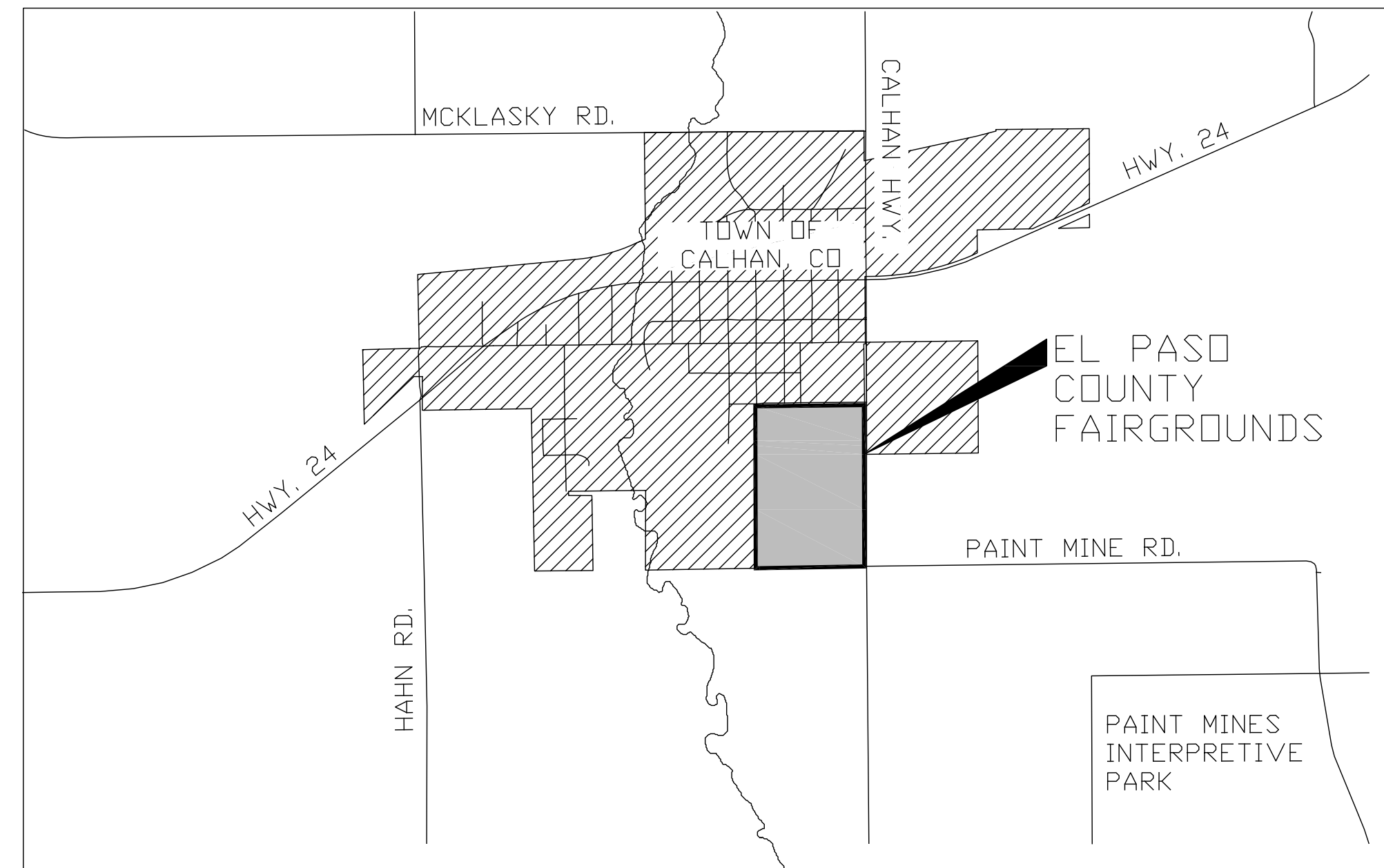

THIS DOCUMENT AND ITS CONTENTS ARE THE WORK PRODUCT AND EL PASO COUNTY PARKS WHICH RETAINS ALL COMMON LAW, STATUTORY AND OTHER RESERVED RIGHTS, INCLUDING THE COPYRIGHT.

General Notes

No.	Revision/Issue	Date

Firm Name and Address
EL PASO COUNTY PARKS
 2002 CREEK CROSSING
 COLORADO SPRINGS, CO 80905

Project Name and Address
ADA ACCESSIBILITY IMPROVEMENTS AT THE EL PASO COUNTY FAIRGROUNDS
 366 10TH STREET
 CALHAN, CO 80808

Project	Sheet
Date 02-03-2021	G-1
Scale 1:100	

1

ORIENTATION MAP

2

PLAN AREAS

FNAME

REVDATE

USER

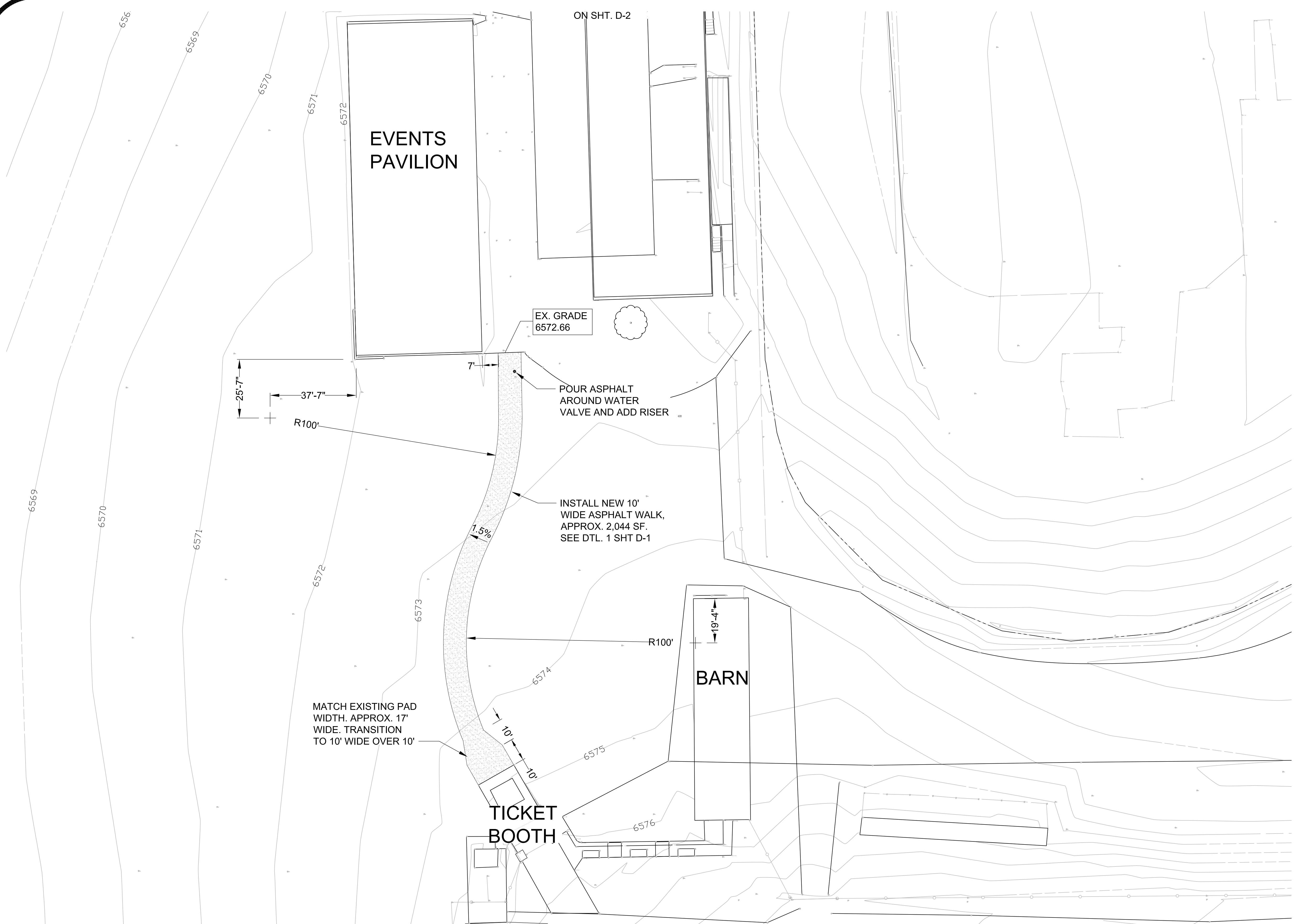

THIS DOCUMENT AND ITS CONTENTS ARE THE WORK PRODUCT AND EL PASO COUNTY PARKS WHICH RETAINS ALL COMMON LAW, STATUTORY AND OTHER RESERVED RIGHTS, INCLUDING THE COPYRIGHT.

General Notes

No.	Revision/Issue	Date

Firm Name and Address
EL PASO COUNTY PARKS
 2002 CREEK CROSSING
 COLORADO SPRINGS, CO 80905

Project Name and Address
ADA ACCESSIBILITY IMPROVEMENTS AT THE EL PASO COUNTY FAIRGROUNDS
 366 10TH STREET
 CALHAN, CO 80808

Project	Sheet
Date 02-03-2021	C-1
Scale 1:20	

1 LAYOUT PLAN - AREA 1

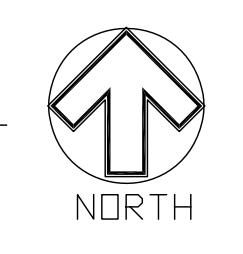

THIS DOCUMENT AND ITS CONTENTS ARE THE WORK PRODUCT AND EL PASO COUNTY PARKS WHICH RETAINS ALL COMMON LAW, STATUTORY AND OTHER RESERVED RIGHTS, INCLUDING THE COPYRIGHT.

General Notes

OWENS LIVESTOCK ARENA

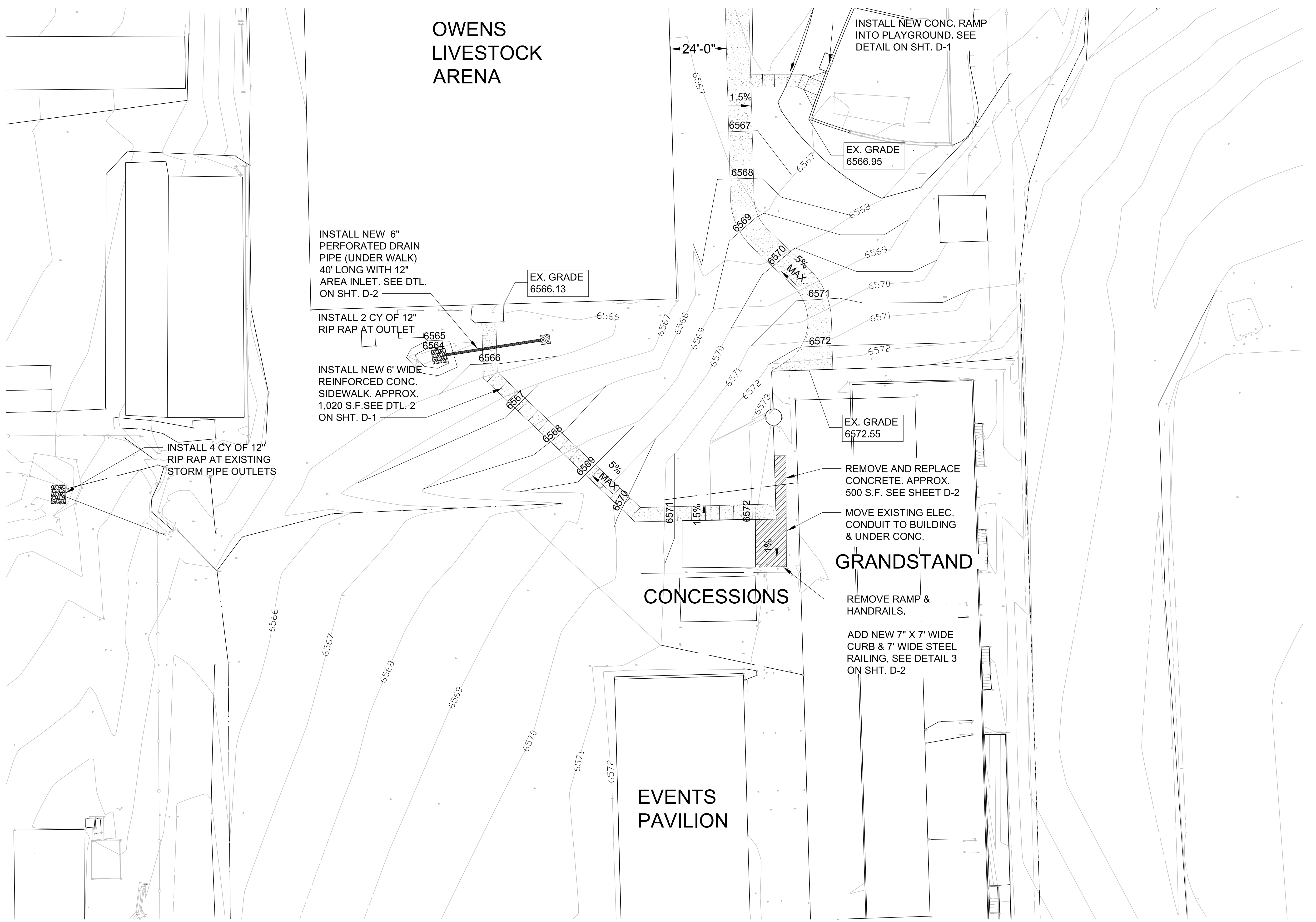

1 LAYOUT PLAN - AREA 2



No.	Revision/Issue	Date

Firm Name and Address
EL PASO COUNTY PARKS
 2002 CREEK CROSSING
 COLORADO SPRINGS, CO 80905

Project Name and Address
ADA ACCESSIBILITY IMPROVEMENTS AT THE EL PASO COUNTY FAIRGROUNDS
 366 10TH STREET
 CALHAN, CO 80808

Project	Sheet
Date 02-03-2021	C-2
Scale 1:20	

USER REVDATE FNAME

THIS DOCUMENT AND ITS CONTENTS ARE THE WORK PRODUCT AND EL PASO COUNTY PARKS WHICH RETAINS ALL COMMON LAW, STATUTORY AND OTHER RESERVED RIGHTS, INCLUDING THE COPYRIGHT.

General Notes

No.	Revision/Issue	Date

Firm Name and Address
EL PASO COUNTY PARKS
 2002 CREEK CROSSING
 COLORADO SPRINGS, CO 80905

Project Name and Address
ADA ACCESSIBILITY IMPROVEMENTS AT THE EL PASO COUNTY FAIRGROUNDS
 366 10TH STREET
 CALHAN, CO 80808

Project	Sheet
Date 02-03-2021	C-3
Scale 1:20	

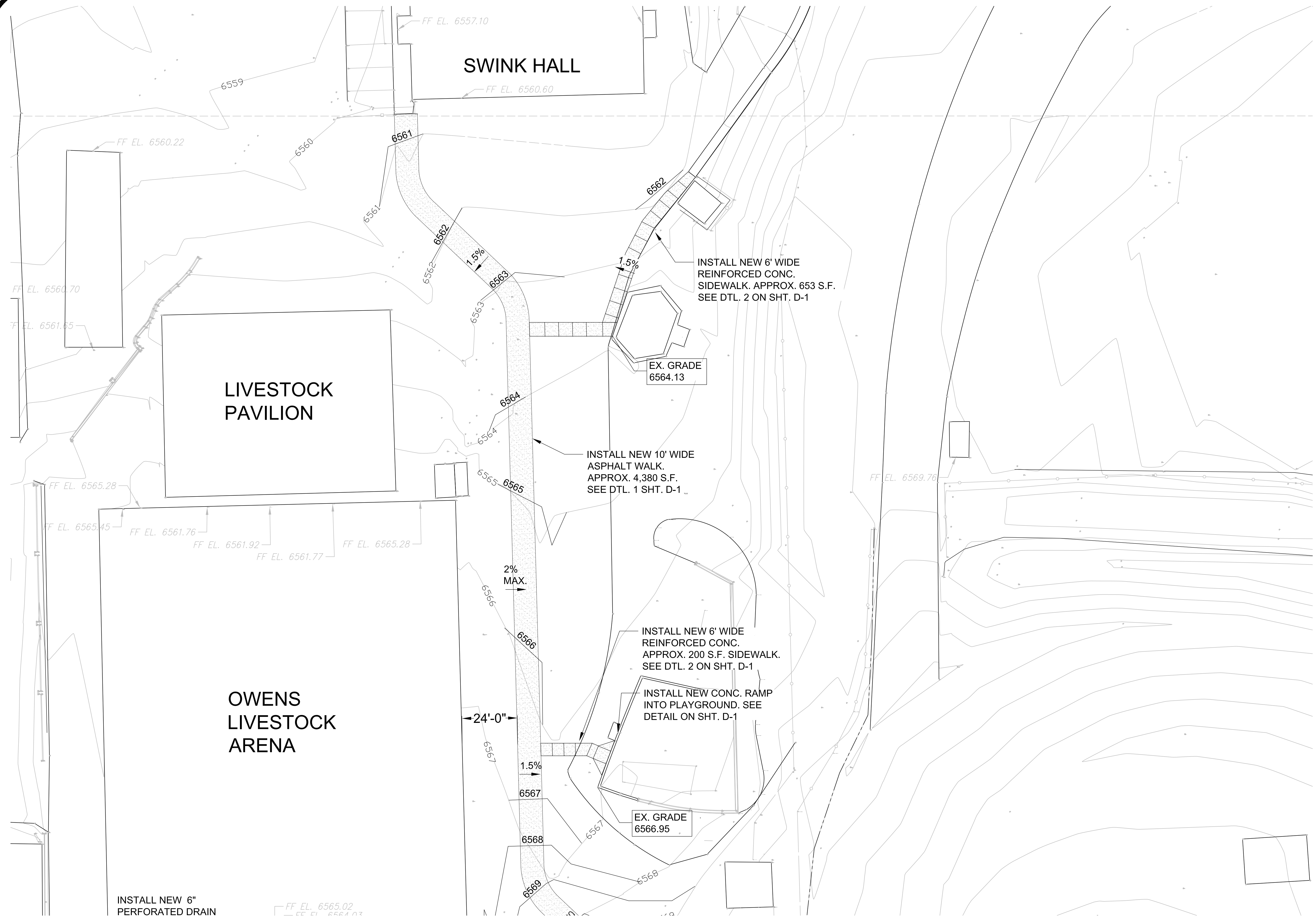

1 LAYOUT PLAN - AREA 3

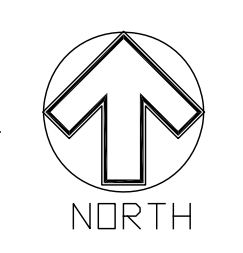

USER REVDATE FNAME

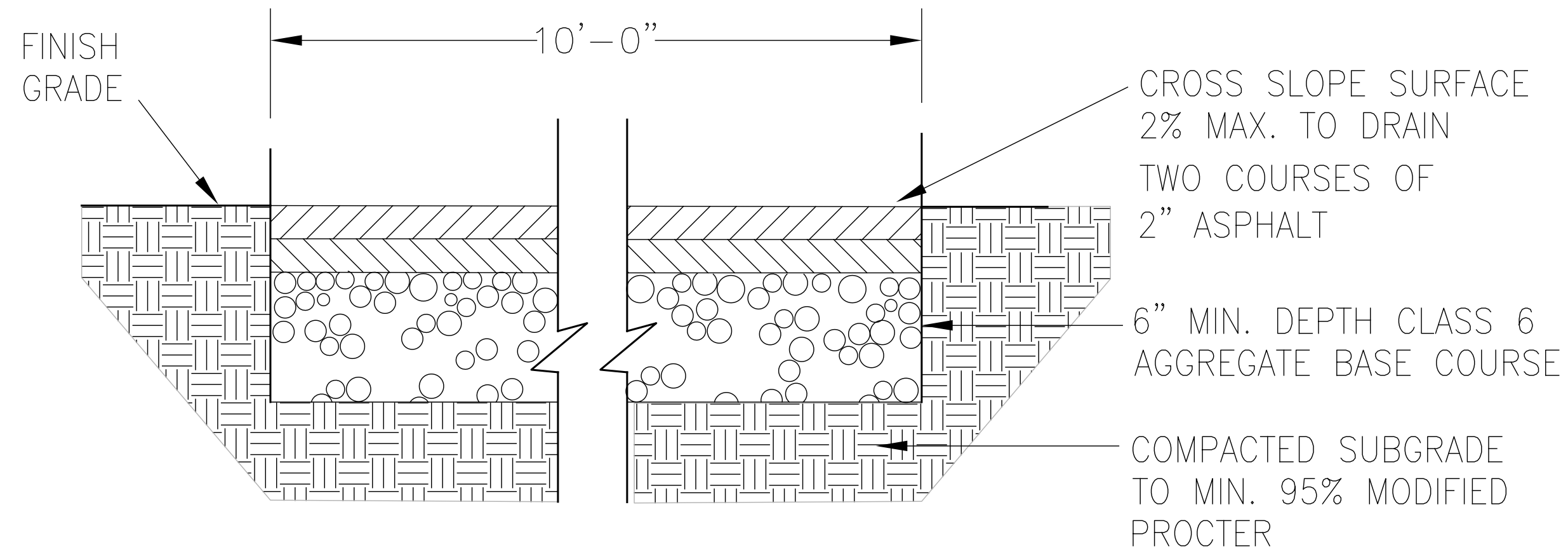

1 ASPHALT DETAIL

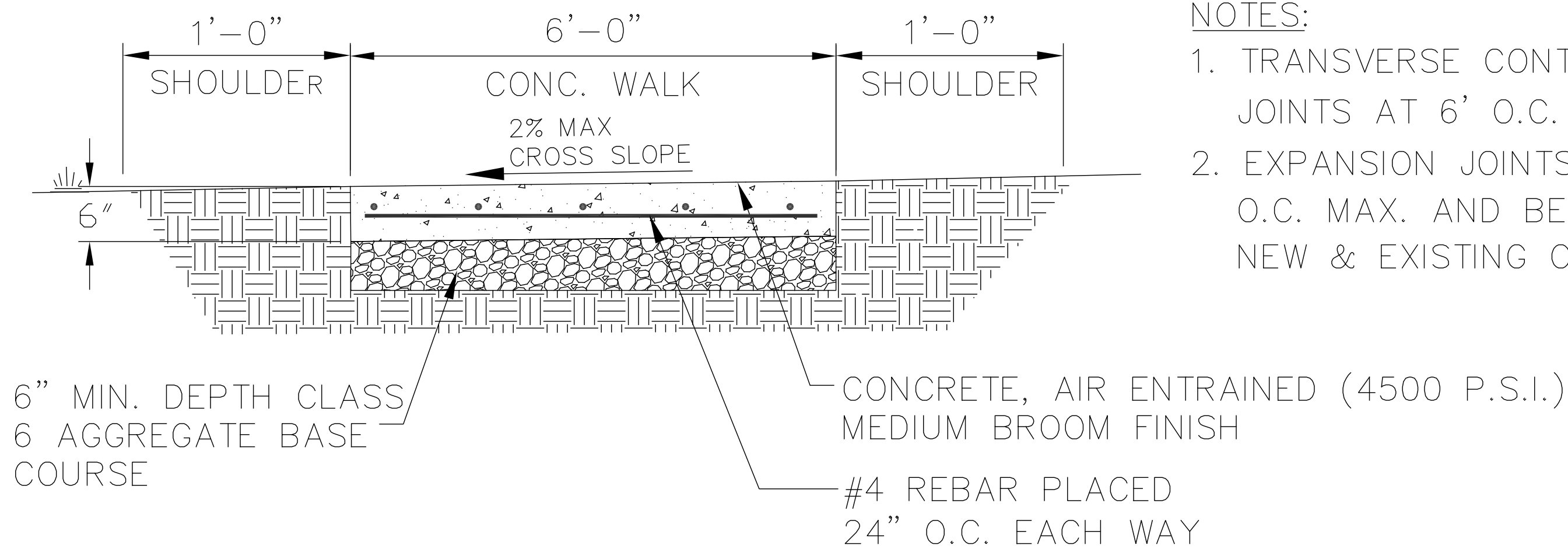

- NOTES:
1. TRANSVERSE CONTRACTION JOINTS AT 6' O.C. MAX
 2. EXPANSION JOINTS AT 25' O.C. MAX. AND BETWEEN NEW & EXISTING CONCRETE

2 CONC. SIDEWALK DETAIL

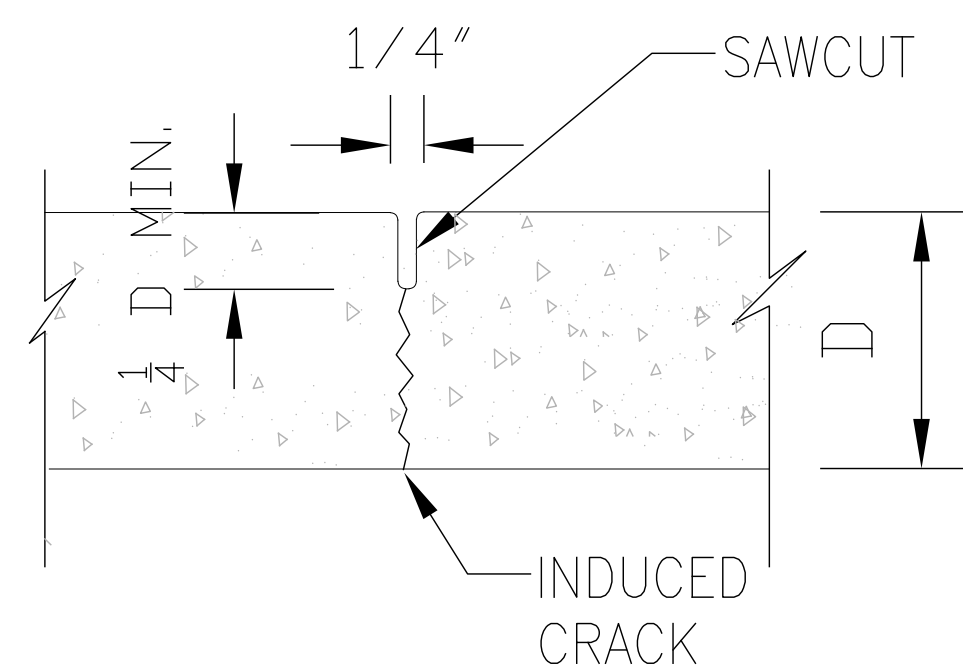

CONTRACTION JOINT

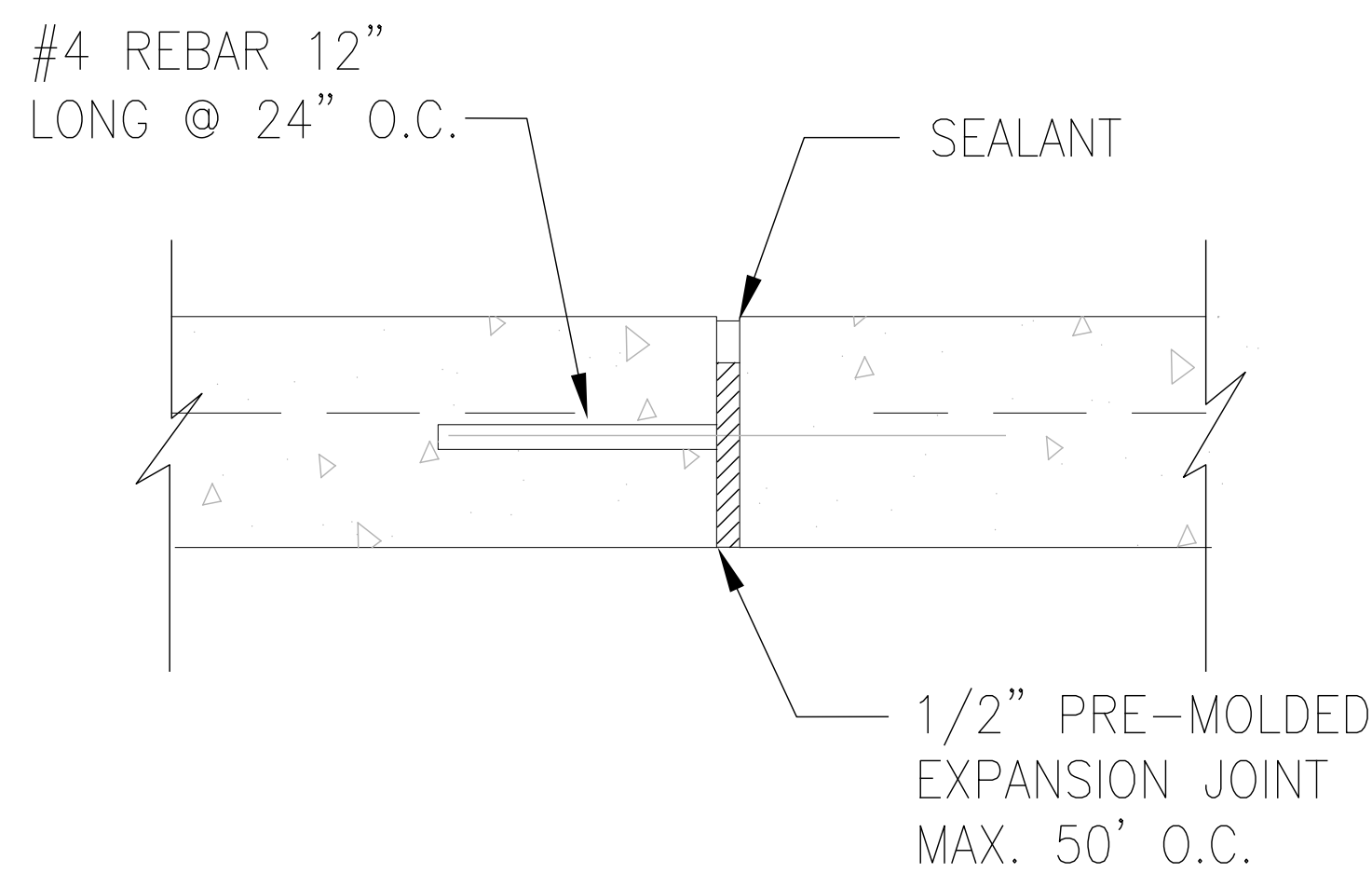

EXPANSION JOINT

3 CONCRETE JOINTS DETAIL

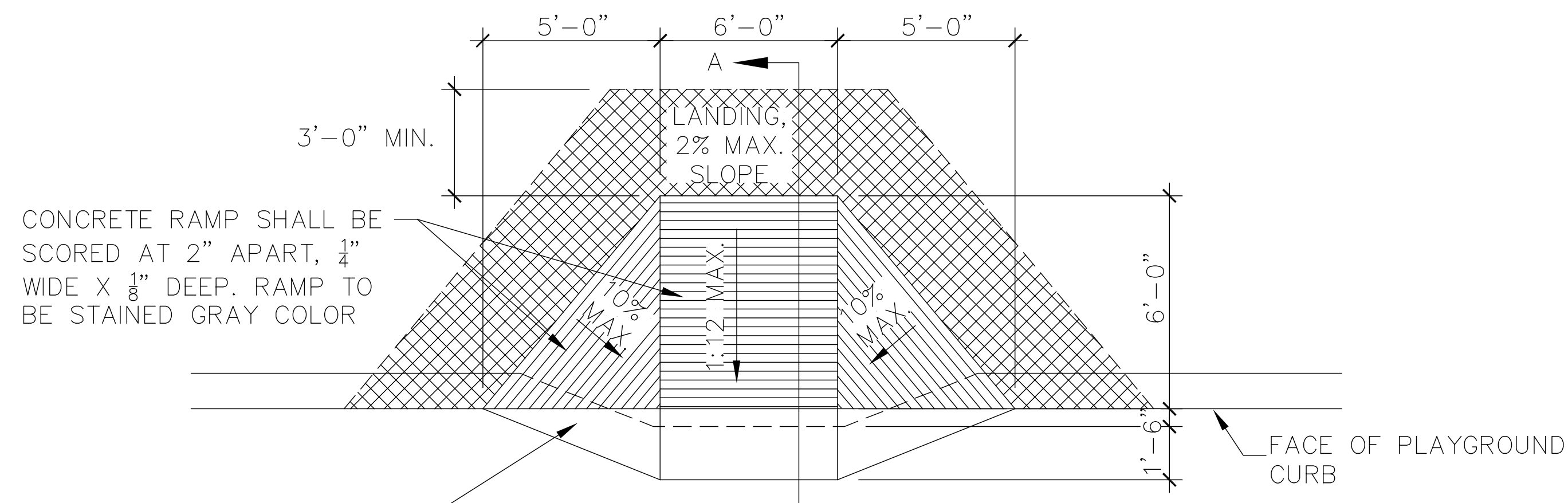

RAMP - PLAN

SCALE: 1/4" = 1'-0"

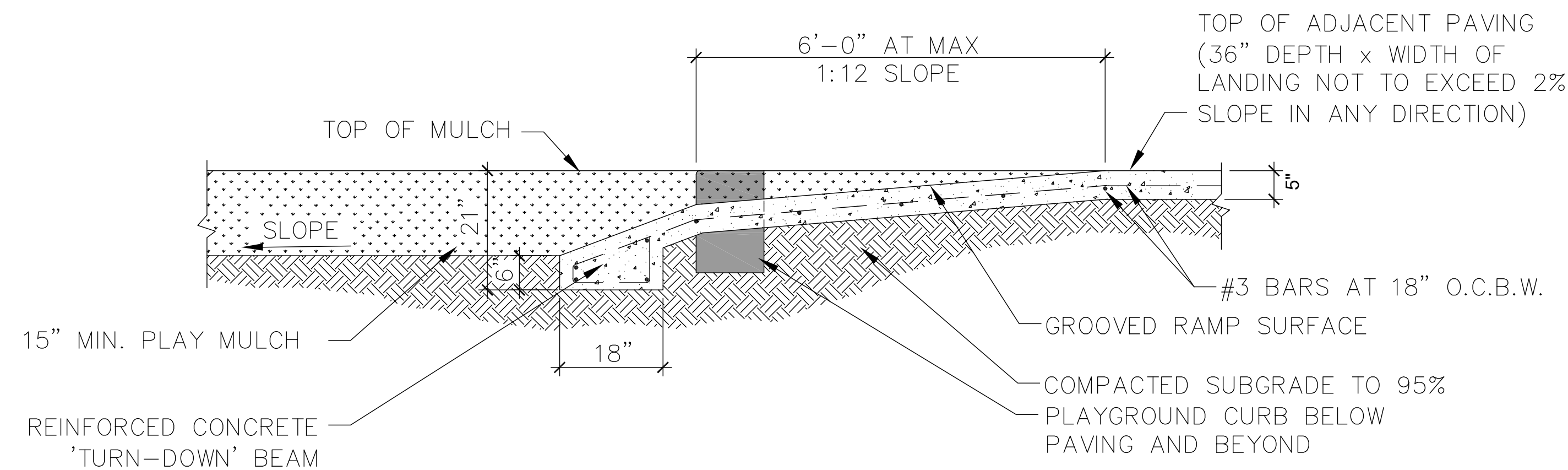

RAMP - SECTION

SCALE: 1/2" = 1'-0"

4 CONC. RAMP AT PLAYGROUND

THIS DOCUMENT AND ITS CONTENTS ARE THE WORK PRODUCT AND EL PASO COUNTY PARKS WHICH RETAINS ALL COMMON LAW, STATUTORY AND OTHER RESERVED RIGHTS, INCLUDING THE COPYRIGHT.

General Notes

No.	Revision/Issue	Date

Firm Name and Address
EL PASO COUNTY PARKS
 2002 CREEK CROSSING
 COLORADO SPRINGS, CO 80905

Project Name and Address
**ADA ACCESSIBILITY
 IMPROVEMENTS AT THE EL PASO
 COUNTY FAIRGROUNDS**
 366 10TH STREET
 CALHAN, CO 80808

Project	Sheet
Date 02-03-2021	D-1
Scale	



1 REPLACE CONCRETE VIEW 1



2 REPLACE CONCRETE VIEW 2



3 REMOVE RAMP & HANDRAILS

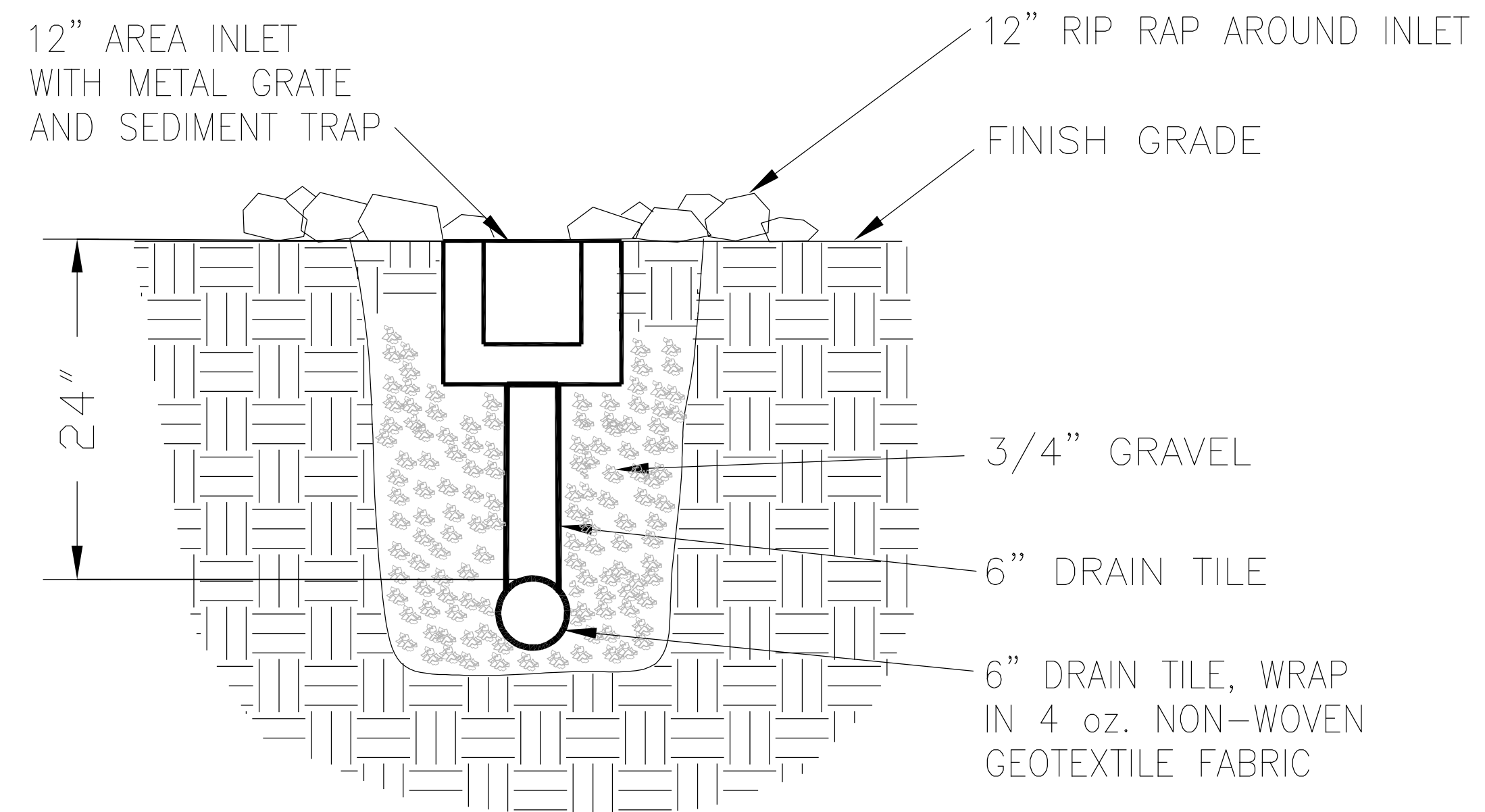

4 AREA INLET AND PERF. PIPE

THIS DOCUMENT AND ITS CONTENTS ARE THE WORK PRODUCT AND EL PASO COUNTY PARKS WHICH RETAINS ALL COMMON LAW, STATUTORY AND OTHER RESERVED RIGHTS, INCLUDING THE COPYRIGHT.

General Notes

No.	Revision/Issue	Date

Firm Name and Address
EL PASO COUNTY PARKS
 2002 CREEK CROSSING
 COLORADO SPRINGS, CO 80905

Project Name and Address
ADA ACCESSIBILITY IMPROVEMENTS AT THE EL PASO COUNTY FAIRGROUNDS
 366 10TH STREET
 CALHAN, CO 80808

Project	Sheet
Date 02-03-2021	D-2
Scale	