



**Official Ballot for Democratic Party
El Paso County Primary Election
Tuesday, June 28, 2022**

Precinct: 5121821001
Ballot Style: E23

Charles D. Broerman
Chuck Broerman
El Paso County Clerk & Recorder

! Unaffiliated Voters: If your mail ballot packet contains a Democratic and Republican ballot, choose **ONLY ONE** ballot to fill out and vote. Please discard the ballot not voted. If you mark and return both ballots, neither will count.
Section 1-4-101(2)(b), C.R.S.

Instructions



To vote for a named candidate, completely fill in the oval to the left of your choice. Use blue or black ink.

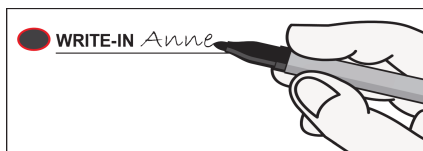

To vote for an eligible write-in candidate, completely fill in the oval to the left of the write-in line, and print the name of the candidate on the line. If a race does not contain a write-in line, you cannot vote for a write-in candidate.

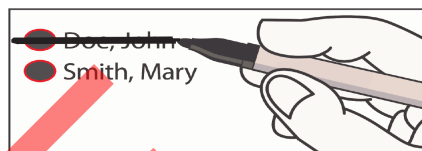

To make a correction, draw a bold line through the oval and candidate name marked by mistake. Then, completely fill in the oval next to the correct name.

WARNING: Any person who, by use of force or other means, unduly influences an eligible elector to vote in any particular manner or to refrain from voting, or who falsely makes, alters, forges, or counterfeits any mail ballot before or after it has been cast, or who destroys, defaces, mutilates, or tampers with a ballot is subject, upon conviction, to imprisonment, or to a fine, or both. Section 1-7.5-107(3)(b), C.R.S.

Federal Offices	
United States Senator (Vote for One) <input type="radio"/> Michael Bennet	Attorney General (Vote for One) <input type="radio"/> Phil Weiser
Representative to the 118th United States Congress - District 5 (Vote for One) <input type="radio"/> David Torres <input type="radio"/> Michael C. Colombe	State Board of Education Member - At Large (Vote for One) <input type="radio"/> Kathy Plomer
State Offices	
Governor (Vote for One) <input type="radio"/> Jared Polis	State Board of Education Member - Congressional District 5 (Vote for One) <input type="radio"/> Joseph Shelton
Secretary of State (Vote for One) <input type="radio"/> Jena Griswold	Regent of the University of Colorado - Congressional District 5 (Vote for One) <input type="radio"/> Ron Casados
State Treasurer (Vote for One) <input type="radio"/> Dave Young	State Representative - District 18 (Vote for One) <input type="radio"/> Marc Snyder

Mark both sides of the ballot

County Offices**County Clerk and Recorder**

(Vote for One)

☐ Lisa Wilkes**County Treasurer**

(Vote for One)

☐ Richard Williams**County Assessor**

(Vote for One)

☐ Renee L. Reif**County Sheriff**

(Vote for One)

☐ John K. Foley**County Surveyor**

(Vote for One)

There are no candidates for this office.

County Coroner

(Vote for One)

☐ Bridget Garner**END OF BALLOT**



Official General Election Ballot
El Paso County, Colorado
Tuesday, November 8, 2022

Precinct: 5121821001
Ballot Style: 32

Chuck Broerman
Chuck Broerman
El Paso County Clerk & Recorder

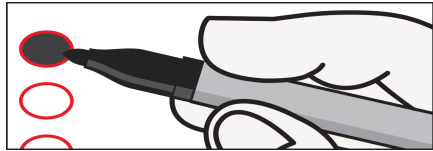

To vote for a named candidate, completely fill in the oval to the left of your choice. Use blue or black ink.

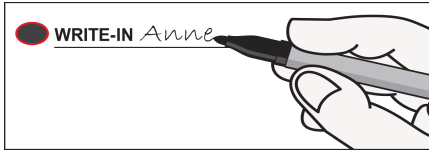

To vote for an eligible write-in candidate, completely fill in the oval to the left of the write-in line, and print the name of the candidate on the line. If a race does not contain a write-in line, you cannot vote for a write-in candidate.

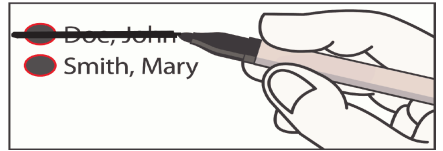

To make a correction, draw a bold line through the oval and candidate name marked by mistake. Then, completely fill in the oval next to the correct name.

WARNING: Any person who, by use of force or other means, unduly influences an eligible elector to vote in any particular manner or to refrain from voting, or who falsely makes, alters, forges, or counterfeits any mail ballot before or after it has been cast, or who destroys, defaces, mutilates, or tampers with a ballot is subject, upon conviction, to imprisonment, or to a fine, or both. Section 1-7.5-107(3)(b), C.R.S.

Federal Offices	County Treasurer (Vote for One)	County Court Judge (Vote YES or NO)
United States Senator (Vote for One) <div><div><input type="radio"/> Michael Bennet</div><div>Democratic</div></div> <div><div><input type="radio"/> Joe O'Dea</div><div>Republican</div></div> <div><div><input type="radio"/> T.J. Cole</div><div>Unity</div></div> <div><div><input type="radio"/> Brian Peotter</div><div>Libertarian</div></div> <div><div><input type="radio"/> Frank Atwood</div><div>(Signed declaration to limit service to no more than 2 terms)</div></div> <div><div><input type="radio"/> Write-in</div><div></div></div>	<div><div><input type="radio"/> Chuck Broerman</div><div>Republican</div></div> <div><div><input type="radio"/> Richard Williams</div><div>Democratic</div></div>	Shall Judge Sam Borney of the El Paso County Court be retained in office? <div><div><input type="radio"/> YES</div><div><input type="radio"/> NO</div></div>
Representative to the 118th United States Congress - District 5 (Vote for One) <div><div><input type="radio"/> David Torres</div><div>Democratic</div></div> <div><div><input type="radio"/> Doug Lamborn</div><div>Republican</div></div> <div><div><input type="radio"/> Brian Flanagan</div><div>Libertarian</div></div> <div><div><input type="radio"/> Christopher Mitchell</div><div>American Constitution</div></div> <div><div><input type="radio"/> Write-in</div><div></div></div>	County Assessor (Vote for One) <div><div><input type="radio"/> Renee L. Reif</div><div>Democratic</div></div> <div><div><input type="radio"/> Mark Flutcher</div><div>Republican</div></div>	Shall Judge Meredith Patrick Cord of the El Paso County Court be retained in office? <div><div><input type="radio"/> YES</div><div><input type="radio"/> NO</div></div>
	County Sheriff (Vote for One) <div><div><input type="radio"/> John K. Foley</div><div>Democratic</div></div> <div><div><input type="radio"/> Joe Roybal</div><div>Republican</div></div>	Shall Judge Dulce Denise Peacock of the El Paso County Court be retained in office? <div><div><input type="radio"/> YES</div><div><input type="radio"/> NO</div></div>
	County Surveyor (Vote for One) <div><div><input type="radio"/> Richard Mariotti</div><div>Republican</div></div>	Shall Judge Ann M. Rotolo of the El Paso County Court be retained in office? <div><div><input type="radio"/> YES</div><div><input type="radio"/> NO</div></div>
	County Coroner (Vote for One) <div><div><input type="radio"/> Leon Kelly</div><div>Republican</div></div>	<div><div><input type="radio"/> YES</div><div><input type="radio"/> NO</div></div>
	Colorado Court of Appeals Judge (Vote YES or NO) Shall Judge Jaclyn Casey Brown of the Colorado Court of Appeals be retained in office? <div><div><input type="radio"/> YES</div><div><input type="radio"/> NO</div></div>	QUESTIONS OR ISSUES Ballot questions referred by the general assembly or any political subdivision are listed by letter, and ballot questions initiated by the people are listed numerically. A ballot question listed as an "amendment" proposes a change to the Colorado constitution, and a ballot question listed as a "proposition" proposes a change to the Colorado Revised Statutes. A "yes/for" vote on any ballot question is a vote in favor of changing current law or existing circumstances, and a "no/against" vote on any ballot question is a vote against changing current law or existing circumstances.
State Offices		
Governor/Lieutenant Governor (Vote for One Pair) <div><div><div><input type="radio"/> Heidi Ganahl / Danny Moore</div><div>Republican</div></div></div> <div><div><input type="radio"/> Jared Polis / Dianne Primavera</div><div>Democratic</div></div> <div><div><input type="radio"/> Paul Noël Fiorino / Cynthia Munhos de Aquino Sirianni</div><div>Unity</div></div> <div><div><input type="radio"/> Danielle Neuschwanger / Darryl Gibbs</div><div>American Constitution</div></div> <div><div><input type="radio"/> Kevin Ruskusky / Michele Poague</div><div>Libertarian</div></div> <div><div><input type="radio"/> Write-in</div><div></div></div>		
Secretary of State (Vote for One) <div><div><input type="radio"/> Pam Anderson</div><div>Republican</div></div> <div><div><input type="radio"/> Jena Griswold</div><div>Democratic</div></div> <div><div><input type="radio"/> Gary Swing</div><div>Unity</div></div> <div><div><input type="radio"/> Jan Kok</div><div>Approval Voting</div></div> <div><div><input type="radio"/> Amanda Campbell</div><div>American Constitution</div></div> <div><div><input type="radio"/> Bennett Rutledge</div><div>Libertarian</div></div>	Shall Judge Matthew D. Grove of the Colorado Court of Appeals be retained in office? <div><div><input type="radio"/> YES</div><div><input type="radio"/> NO</div></div>	
State Treasurer (Vote for One) <div><div><input type="radio"/> Dave Young</div><div>Democratic</div></div> <div><div><input type="radio"/> Lang Sias</div><div>Republican</div></div> <div><div><input type="radio"/> Anthony J. Delgado</div><div>Libertarian</div></div>	Shall Judge Sueanna P. Johnson of the Colorado Court of Appeals be retained in office? <div><div><input type="radio"/> YES</div><div><input type="radio"/> NO</div></div>	
Attorney General (Vote for One) <div><div><input type="radio"/> John Kellner</div><div>Republican</div></div> <div><div><input type="radio"/> Phil Weiser</div><div>Democratic</div></div> <div><div><input type="radio"/> William F. Robinson III</div><div>Libertarian</div></div> <div><div><input type="radio"/> Write-in</div><div></div></div>	Shall Judge Lino S. Lipinsky de Orlov of the Colorado Court of Appeals be retained in office? <div><div><input type="radio"/> YES</div><div><input type="radio"/> NO</div></div>	Shall there be an amendment to the Colorado constitution concerning judges of the newly created twenty-third judicial district, and, in connection therewith, directing the governor to designate judges from the eighteenth judicial district to serve the remainder of their terms in the twenty-third judicial district and requiring a judge so designated to establish residency within the twenty-third judicial district? <div><div><input type="radio"/> YES/FOR</div><div><input type="radio"/> NO/AGAINST</div></div>
State Board of Education Member - At Large (Vote for One) <div><div><input type="radio"/> Kathy Plomer</div><div>Democratic</div></div> <div><div><input type="radio"/> Dan Maloit</div><div>Republican</div></div> <div><div><input type="radio"/> Ryan Van Gundy</div><div>Libertarian</div></div> <div><div><input type="radio"/> Eric Bodestab</div><div>Unity</div></div>	District Court Judge (Vote YES or NO) Shall Judge Robin Lynn Chittum of the 4th Judicial District be retained in office? <div><div><input type="radio"/> YES</div><div><input type="radio"/> NO</div></div>	Amendment D (CONSTITUTIONAL) (Vote Yes/For or No/Against) Shall there be an amendment to the Colorado constitution concerning the extension of the property tax exemption for qualifying seniors and disabled veterans to the surviving spouse of a United States armed forces service member who died in the line of duty or veteran whose death resulted from a service-related injury or disease? <div><div><input type="radio"/> YES/FOR</div><div><input type="radio"/> NO/AGAINST</div></div>
	Shall Judge Neeti V. Pawar of the Colorado Court of Appeals be retained in office? <div><div><input type="radio"/> YES</div><div><input type="radio"/> NO</div></div>	Amendment E (CONSTITUTIONAL) (Vote Yes/For or No/Against) Shall there be an amendment to the Colorado constitution concerning the conduct of charitable gaming activities, and, in connection therewith, allowing managers and operators to be paid and repealing the required period of a charitable organization's continuous existence before obtaining a charitable gaming license? <div><div><input type="radio"/> YES/FOR</div><div><input type="radio"/> NO/AGAINST</div></div>
	Shall Judge David H. Yun of the Colorado Court of Appeals be retained in office? <div><div><input type="radio"/> YES</div><div><input type="radio"/> NO</div></div>	Proposition FF (STATUTORY) (Vote Yes/For or No/Against) SHALL STATE TAXES BE INCREASED \$100,727,820 ANNUALLY BY A CHANGE TO THE COLORADO REVISED STATUTES THAT, TO SUPPORT HEALTHY MEALS FOR PUBLIC SCHOOL STUDENTS, INCREASES STATE TAXABLE INCOME ONLY FOR INDIVIDUALS WHO HAVE FEDERAL TAXABLE INCOME OF \$300,000 OR MORE BY LIMITING ITEMIZED OR STANDARD STATE INCOME TAX DEDUCTIONS TO \$12,000 FOR SINGLE TAX RETURN FILERS AND \$16,000 FOR JOINT TAX RETURN FILERS, AND, IN CONNECTION THEREWITH, CREATING THE HEALTHY SCHOOL MEALS FOR ALL PROGRAM TO PROVIDE FREE SCHOOL MEALS TO STUDENTS IN PUBLIC SCHOOLS; PROVIDING GRANTS FOR PARTICIPATING SCHOOLS TO PURCHASE COLORADO GROWN, RAISED, OR PROCESSED PRODUCTS, TO INCREASE WAGES OR PROVIDE STIPENDS FOR EMPLOYEES WHO PREPARE AND SERVE SCHOOL MEALS, AND TO CREATE PARENT AND STUDENT ADVISORY COMMITTEES TO PROVIDE ADVICE TO ENSURE SCHOOL MEALS ARE HEALTHY AND APPEALING TO ALL STUDENTS; AND CREATING A PROGRAM TO ASSIST IN PROMOTING COLORADO FOOD PRODUCTS AND PREPARING SCHOOL MEALS USING BASIC NUTRITIOUS INGREDIENTS WITH MINIMAL RELIANCE ON PROCESSED PRODUCTS? <div><div><input type="radio"/> YES/FOR</div><div><input type="radio"/> NO/AGAINST</div></div>
State Board of Education Member - Congressional District 5 (Vote for One) <div><div><input type="radio"/> Joseph Shelton</div><div>Democratic</div></div> <div><div><input type="radio"/> Steven J. Durham</div><div>Republican</div></div>	Shall Judge David A. Gilbert of the 4th Judicial District be retained in office? <div><div><input type="radio"/> YES</div><div><input type="radio"/> NO</div></div>	Proposition GG (STATUTORY) (Vote Yes/For or No/Against) Shall there be a change to the Colorado Revised Statutes requiring that the ballot title and fiscal summary for any ballot initiative that increases or decreases state income tax rates include a table showing the average tax change for tax filers in different income categories? <div><div><input type="radio"/> YES/FOR</div><div><input type="radio"/> NO/AGAINST</div></div>
Regent of the University of Colorado - Congressional District 5 (Vote for One) <div><div><input type="radio"/> Ron Casados</div><div>Democratic</div></div> <div><div><input type="radio"/> Ken Montera</div><div>Republican</div></div>	Shall Judge Marcus S. Henson of the 4th Judicial District be retained in office? <div><div><input type="radio"/> YES</div><div><input type="radio"/> NO</div></div>	Proposition 121 (STATUTORY) (Vote Yes/For or No/Against) Shall there be a change to the Colorado Revised Statutes reducing the state income tax rate from 4.55% to 4.40%? <div><div><input type="radio"/> YES/FOR</div><div><input type="radio"/> NO/AGAINST</div></div>
State Representative - District 18 (Vote for One) <div><div><input type="radio"/> Shana Black</div><div>Republican</div></div> <div><div><input type="radio"/> Marc Snyder</div><div>Democratic</div></div> <div><div><input type="radio"/> Greg Lauer</div><div>Libertarian</div></div>	Shall Judge Frances R. Johnson of the 4th Judicial District be retained in office? <div><div><input type="radio"/> YES</div><div><input type="radio"/> NO</div></div>	
County Offices	Shall Judge Chad C. Miller of the 4th Judicial District be retained in office? <div><div><input type="radio"/> YES</div><div><input type="radio"/> NO</div></div>	
	County Clerk and Recorder (Vote for One) <div><div><input type="radio"/> Lisa Wilkes</div><div>Democratic</div></div> <div><div><input type="radio"/> Steve Schleiker</div><div>Republican</div></div>	Shall Judge Catherine Diane Mitchell Helton of the 4th Judicial District be retained in office? <div><div><input type="radio"/> YES</div><div><input type="radio"/> NO</div></div>
	Shall Judge Marla Prudek of the 4th Judicial District be retained in office? <div><div><input type="radio"/> YES</div><div><input type="radio"/> NO</div></div>	

Mark both sides of the ballot



<div><div>Proposition 122 (STATUTORY) (Vote Yes/For or No/Against)</div><div>Shall there be a change to the Colorado Revised Statutes concerning legal regulated access to natural medicine for persons 21 years of age or older, and, in connection therewith, defining natural medicine as certain plants or fungi that affect a person's mental health and are controlled substances under state law; establishing a natural medicine regulated access program for supervised care, and requiring the department of regulatory agencies to implement the program and comprehensively regulate natural medicine to protect public health and safety; creating an advisory board to advise the department as to the implementation of the program; granting a local government limited authority to regulate the time, place, and manner of providing natural medicine services; allowing limited personal possession, use, and uncompensated sharing of natural medicine; providing specified protections under state law, including criminal and civil immunity, for authorized providers and users of natural medicine; and, in limited circumstances, allowing the retroactive removal and reduction of criminal penalties related to the possession, use, and sale of natural medicine?</div><div><div><input type="radio"/> YES/FOR</div><div><input type="radio"/> NO/AGAINST</div></div></div> <div><div>Proposition 123 (STATUTORY) (Vote Yes/For or No/Against)</div><div>Shall there be a change to the Colorado Revised Statutes concerning statewide funding for additional affordable housing, and, in connection therewith, dedicating state revenues collected from an existing tax of one-tenth of one percent on federal taxable income of every individual, estate, trust, and corporation, as defined in law, for affordable housing and exempting the dedicated revenues from the constitutional limitation on state fiscal year spending; allocating 60% of the dedicated revenues to affordable housing financing programs that will reduce rents, purchase land for affordable housing development, and build assets for renters; allocating 40% of the dedicated revenues to programs that support affordable home ownership, serve persons experiencing homelessness, and support local planning capacity; requiring local governments that seek additional affordable housing funding to expedite development approvals for affordable housing projects and commit to increasing the number of affordable housing units by 3% annually; and specifying that the dedicated revenues shall not supplant existing appropriations for affordable housing programs?</div><div><div><input type="radio"/> YES/FOR</div><div><input type="radio"/> NO/AGAINST</div></div></div> <div><div>Proposition 124 (STATUTORY) (Vote Yes/For or No/Against)</div><div>Shall there be a change to the Colorado Revised Statutes concerning increasing the number of retail liquor store licenses in which a person may hold an interest, and, in connection therewith, phasing in the increase by allowing up to 8 licenses by December 31, 2026, up to 13 licenses by December 31, 2031, up to 20 licenses by December 31, 2036, and an unlimited number of licenses on or after January 1, 2037?</div><div><div><input type="radio"/> YES/FOR</div><div><input type="radio"/> NO/AGAINST</div></div></div> <div><div>Proposition 125 (STATUTORY) (Vote Yes/For or No/Against)</div><div>Shall there be a change to the Colorado Revised Statutes concerning the expansion of retail sale of alcohol beverages, and, in connection therewith, establishing a new fermented malt beverage and wine retailer license for off-site consumption to allow grocery stores, convenience stores, and other business establishments licensed to sell fermented malt beverages, such as beer, for off-site consumption to also sell wine; automatically converting such a fermented malt beverage retailer license to the new license; and allowing fermented malt beverage and wine retailer licensees to conduct tastings if approved by the local licensing authority?</div><div><div><input type="radio"/> YES/FOR</div><div><input type="radio"/> NO/AGAINST</div></div></div> <div><div>Proposition 126 (STATUTORY) (Vote Yes/For or No/Against)</div><div>Shall there be a change to the Colorado Revised Statutes concerning authorization for the third-party delivery of alcohol beverages, and, in connection therewith, allowing retail establishments licensed to sell alcohol beverages for on-site or off-site consumption to deliver all types of alcohol beverages to a person twenty-one years of age or older through a third-party delivery service that obtains a delivery service permit; prohibiting the delivery of alcohol beverages to a person who is under 21 years of age, is intoxicated, or fails to provide proof of identification; removing the limit on the percentage of gross sales revenues a licensee may receive from alcohol beverage deliveries; and allowing a technology services company, without obtaining a third-party delivery service permit, to provide software or a digital network application that connects consumers and licensed retailers for the delivery of alcohol beverages?</div><div><div><input type="radio"/> YES/FOR</div><div><input type="radio"/> NO/AGAINST</div></div></div> <tr><td><div><div>Municipal Ballot Measures</div><div><div>City of Colorado Springs Ballot Question 300 (Vote Yes/For or No/Against)</div><div>Shall the ordinances of the City of Colorado Springs be amended to:<ul style="list-style-type: none">Authorize the regulation of retail/recreational marijuana establishments in the same manner as medical marijuana;Repeal the prohibition against retail/recreational establishments; andAuthorize medical marijuana establishments to also be licensed as retail/recreational marijuana establishments without raising the cap on the number of locations set forth in City Code §2.2.104?</div><div><div><input type="radio"/> For the Initiated Ordinance</div><div><input type="radio"/> Against the Initiated Ordinance</div></div></div><div><div>City of Colorado Springs Ballot Issue 301 (Vote Yes/For or No/Against)</div><div>SHALL CITY TAXES BE INCREASED \$5,600,000 ANNUALLY BEGINNING JANUARY 1, 2023, AND BY WHATEVER AMOUNTS ARE RAISED IN YEARS THEREAFTER, BY INCREASING THE RATE OF SALES TAX ON THE SALES OF RETAIL/RECREATIONAL MARIJUANA WITHIN THE CITY OF COLORADO SPRINGS BY A RATE OF 5%, SOLELY FOR THE PURPOSE OF FUNDING PUBLIC SAFETY PROGRAMS, MENTAL HEALTH SERVICES, AND POST-TRAUMATIC STRESS DISORDER TREATMENT PROGRAMS FOR VETERANS; AND SHALL THE CITY BE PERMITTED TO COLLECT, RETAIN AND SPEND ALL REVENUES DERIVED THEREFROM AS A VOTER-APPROVED REVENUE CHANGE AND EXCEPTION TO ANY CONSTITUTIONAL, STATUTORY AND CITY CHARTER REVENUE AND SPENDING LIMITATIONS WHICH MAY OTHERWISE APPLY?</div><div><div><input type="radio"/> YES/FOR THE INITIATED ORDINANCE</div><div><input type="radio"/> NO/AGAINST THE INITIATED ORDINANCE</div></div></div></div></td><td><div><div>Transportation Authority Ballot Measure</div><div><div>Pikes Peak Rural Transportation Authority Ballot Issue 7A (Vote Yes/For or No/Against)</div><div>WITHOUT INCREASING TAXES, SHALL THE EXISTING 0.55% (FIFTY-FIVE ONE HUNDREDTHS OF ONE PENNY PER DOLLAR) PIKES PEAK RURAL TRANSPORTATION AUTHORITY'S (PPRTA) SALES AND USE TAX, WHICH SUNSETS ON DECEMBER 31, 2024, BE EXTENDED TO SUNSET DECEMBER 31, 2034 FOR THE PURPOSES OF FUNDING REGIONAL TRANSPORTATION CAPITAL IMPROVEMENTS (100% OF NET REVENUE) AS SPECIFIED IN THE FOLLOWING VOTER-APPROVED LIST OF SPECIFIC REGIONAL TRANSPORTATION CAPITAL IMPROVEMENTS PROJECTS AS HEREBY AMENDED:<div><div>PRIORITY "A" PROJECTS</div><div>REGIONAL COLLABORATIVE PROJECTS:<ul style="list-style-type: none">MARKSHEFFEL RD IMPROVEMENTS - WOODMEN RD TO N CAREFREE CIRMIDLAND TRAIL IMPROVEMENTSPOWERS BLVD EXTENSION - MESA RIDGE PKWY TO I-25 (DESIGN AND RIGHT-OF-WAY ACQUISITION ONLY)POWERS BLVD EXTENSION - STATE HIGHWAY 83 TO VOYAGER PKWYSTAPLETON DR/BRIARGATE PKWY IMPROVEMENTS - BLACK FOREST RD TO VOLLMER RDSTATE AND FEDERAL DISCRETIONARY GRANT MATCH FUND - PHASE 1WOODMEN RD IMPROVEMENTS - POWERS BLVD TO US 24</div><div>INDIVIDUAL PROJECTS:<ul style="list-style-type: none">30TH ST CORRIDOR IMPROVEMENTS - MESA RD TO GARDEN OF THE GODS RDBAPTIST RD/HODGEN RD/ROLLER COASTER RD INTERSECTION IMPROVEMENTSBRADLEY RD FROM GOLDFIELD DR TO POWERS BLVDCASCADE AVE - MARK DABLING BLVD CONNECTION (DESIGN ONLY)COLORADO AVE IMPROVEMENTS - 21ST ST TO LIMIT STCOLORADO AVE IMPROVEMENTS - 28TH ST TO 21ST STCOMPANION DRAINAGE IMPROVEMENTS FOR ROADWAY PROJECTS (COLORADO SPRINGS)CONGESTION AND INCIDENT MANAGEMENT - PHASE 1 (COLORADO SPRINGS)CURTIS RD FROM FALCON HWY TO GARRETT RD IMPROVEMENTS AND DESIGN TO HIGHWAY 94DRENNAN RD BRIDGE RECONSTRUCTION OVER JIMMY CAMP CREEKDUBLIN BLVD IMPROVEMENTS - PETERSON RD TO MARKSHEFFEL RDEASTONVILLE RD FROM MC LAUGHLIN RD TO BANDANERO DR IMPROVEMENTSEL PASO AVE BRIDGE REPLACEMENT (GREEN MOUNTAIN FALLS)EL PASO TRAIL AND IONA AVE ROADS IMPROVEMENT (GREEN MOUNTAIN FALLS)EMERGENCY BRIDGE FUND - PHASE 1 (COLORADO SPRINGS)FILLMORE ST AND BRIDGE IMPROVEMENTS AND TRAIL CONNECTIONS - I-25 TO MONUMENT CREEKFOOTHILLS TRAIL IMPROVEMENTSHIGHWAY 105 FROM FURROW RD TO ARROWWOOD DR IMPROVEMENTSHODGEN RD FROM WINSOME WAY WEST LEG TO MERIDIAN RD IMPROVEMENTSHOMESTEAD TRAIL IMPROVEMENTSIMPROVEMENTS TO BRUSH DUMP RD (RAMAH)INTERSECTION IMPROVEMENTS - PHASE 1 (COLORADO SPRINGS)LORRAINE ST BRIDGE RECONSTRUCTION OVER CHEYENNE RUN MAJOR ROAD AND BRIDGE RECONSTRUCTION - PHASE 1 (EL PASO COUNTY)MANITOU AVE SAFETY AND MOBILITY IMPROVEMENTS - PHASE 1MANITOU ST SYSTEM SAFETY AND MOBILITY IMPROVEMENTS - CITY WIDE - PHASE 1MARKSHEFFEL RD NEW BRIDGE AT COTTONWOOD CREEKMIDLAND TRAIL COMPLETION (21ST ST TO 25TH ST)NEVADA AVE RECONSTRUCTION - COMMERCE ST TO TEMPLETON GAP FLOODWAYNEVADA AVE RECONSTRUCTION - LEE ST TO UNIVERSITY VILLAGENEVADA AVE RECONSTRUCTION - ROCK ISLAND RAILROAD TO COMMERCE STNEVADA AVE RECONSTRUCTION - TEMPLETON GAP FLOODWAY TO LEE STNEVADA AVE/GARDEN OF THE GODS RD/AUSTIN BLUFFS PKWY INTERSECTION STUDYNORTH CALHAN HWY FROM US 24 TO PAINT MINE RD IMPROVEMENTSNORTHEAST SUB-AREA STUDY - BOUNDED BY UNION BLVD/AUSTIN BLUFFS PKWY/ BRIARGATE PKWYOLD RANCH RD IMPROVEMENTS - VOYAGER PKWY TO LEXINGTON DROLD STAGE RD FROM MILEPOST 0.75 TO MILEPOST 4.157ON-STREET BIKEWAY IMPROVEMENTS - PHASE 1 (COLORADO SPRINGS)PALMER-MESA TRAIL IMPROVEMENTSPEYTON AREA ROADS - RAILROAD, FRONT AND MAIN STREETS IMPROVEMENTSPIKES PEAK GREENWAY IMPROVEMENTSPLATTE AVE IMPROVEMENTS - WAHSATCH AVE TO CIRCLE DRPRECONSTRUCTION FUNDING - PHASE 1 (EL PASO COUNTY)REHABILITATION OF 8TH ST FROM BOULDER ST TO COLORADO AVE (CALHAN)ROADWAY SAFETY AND TRAFFIC OPERATIONS - PHASE 1 (COLORADO SPRINGS)ROCK ISLAND TRAIL IMPROVEMENTSSAFETY AND MULTIMODAL PROGRAM - PHASE 1 (EL PASO COUNTY)SERPENTINE DR ROADWAY IMPROVEMENTSSHOOKS RUN TRAIL IMPROVEMENTSSIDEWALK INFILL IMPROVEMENTS - PHASE 1 (COLORADO SPRINGS)SINTON TRAIL IMPROVEMENTSTEMPLETON GAP TRAIL IMPROVEMENTSTRAFFIC SIGNAL SYSTEMS UPGRADES (CITY WIDE) - PHASE 1 (COLORADO SPRINGS)TRANSIT FLEET SUPPLEMENT - PHASE 1 (COLORADO SPRINGS)TRANSIT SERVICE ENHANCEMENTS - PHASE 1 (COLORADO SPRINGS)TRANSIT STOP AND STATION IMPROVEMENTS - PHASE 1 (COLORADO SPRINGS)US 24 FUNCTIONALITY AND ROUTING STUDY - I-25 TO FALCONUTE PASS AVE (DOWNTOWN) IMPROVEMENTS (GREEN MOUNTAIN FALLS)UTE PASS AVE PEDESTRIAN BRIDGE SAFETY IMPROVEMENT (GREEN MOUNTAIN FALLS)</div><div>PRIORITY "B" PROJECTS</div><div>REGIONAL COLLABORATIVE PROJECTS:<ul style="list-style-type: none">STATE AND FEDERAL DISCRETIONARY GRANT MATCH FUND - PHASE 2</div><div>INDIVIDUAL PROJECTS:<ul style="list-style-type: none">21ST ST BRIDGE RECONSTRUCTION OVER BEAR CREEK2ND ST BRIDGE RECONSTRUCTION OVER SPRING RUN31ST ST BRIDGE RECONSTRUCTION OVER CAMP CREEK - BIJOU ST TO FOUNTAIN CREEK31ST ST/CAMP CREEK ROADWAY AND TRAIL IMPROVEMENTS - KIOWA ST TO FONTANERO ST</div></div><div><div>8TH ST/CHEYENNE BLVD INTERSECTION IMPROVEMENTS</div><div>8TH ST IMPROVEMENTS - US 24 TO FOUNTAIN CREEK</div><div>ACADEMY BLVD AND PALMER PARK BLVD PEDESTRIAN CONNECTIONS</div><div>BAPTIST RD FROM DESIREE DR TO ROLLER COASTER RD IMPROVEMENTS</div><div>BIJOU ST BRIDGE RECONSTRUCTION OVER SHOOKS RUN</div><div>BLACK FOREST RD IMPROVEMENTS - RESEARCH PKWY TO SHOUP RD</div><div>BRADLEY RD FROM ACADEMY BLVD TO GOLDFIELD DR IMPROVEMENTS</div><div>BRIDGE IMPROVEMENTS (GREEN MOUNTAIN FALLS)</div><div>BURGESS RD FROM MILAM RD TO MERIDIAN RD IMPROVEMENTS (VIA GOODSON/REX)</div><div>CACHE LA POUDE ST BRIDGE RECONSTRUCTION OVER MONUMENT CREEK</div><div>CACHE LA POUDE ST BRIDGE RECONSTRUCTION OVER SHOOKS RUN</div><div>CASCADE AVE - MARK DABLING BLVD CONNECTION - CONSTRUCTION ONLY</div><div>CHELTON RD BIKE LANES - GALLEY RD TO PIKES PEAK AVE</div><div>CHEYENNE RD BRIDGE RECONSTRUCTION OVER CHEYENNE CREEK</div><div>CIRCLE DR/PLATTE AVE INTERSECTION ENHANCEMENTS</div><div>COLORADO AVE IMPROVEMENTS - LIMIT ST TO I-25</div><div>CONGESTION AND INCIDENT MANAGEMENT - PHASE 2 (COLORADO SPRINGS)</div><div>COSTILLA ST IMPROVEMENTS - NEVADA AVE TO EL PASO ST</div><div>COTTONWOOD CREEK TRAIL CORRIDOR IMPROVEMENTS - UNION BLVD CROSSING</div><div>CRESTA RD BRIDGE RECONSTRUCTION OVER CHEYENNE CREEK</div><div>CUCHARRAS ST IMPROVEMENTS - NEVADA AVE TO HANCOCK AVE</div><div>CURB AND GUTTER - TOWN WIDE (RAMAH)</div><div>CURTIS RD FROM JUDGE ORR RD TO FALCON HWY AND GARRETT RD TO HIGHWAY 94 IMPROVEMENTS</div><div>DAWSON DR BRIDGE RECONSTRUCTION OVER DRY CREEK</div><div>EMERGENCY BRIDGE FUND - PHASE 2 (COLORADO SPRINGS)</div><div>FILLMORE ST PEDESTRIAN SAFETY STUDY - CASCADE AVE TO UNION BLVD</div><div>FILLMORE ST WIDENING - MONUMENT CREEK TO CASCADE AVE</div><div>FONTAINE BLVD IMPROVEMENTS - ROLLING VIEW DR TO SLEEPY MEADOW DR</div><div>FOUNTAIN MESA RD FROM CABALLERO AVE TO FONTAINE BLVD IMPROVEMENTS</div><div>GARDEN LN BRIDGE RECONSTRUCTION OVER FOUNTAIN CREEK TRIBUTARY</div><div>GARDEN OF GODS RD BRIDGE RECONSTRUCTION OVER MONUMENT CREEK</div><div>GOLD CAMP RD BRIDGE RECONSTRUCTION OVER BEAR CREEK</div><div>HANCOCK CORRIDOR STUDY - COLORADO SPRINGS DOWNTOWN TO POWERS BLVD</div><div>HANCOCK EXPY EXTENSION - CLARENDON DR TO CHELTON RD</div><div>HANCOCK EXPY/DELTA DR/CIRCLE DR INTERSECTION SAFETY IMPROVEMENTS</div><div>HIGHWAY 105 FROM ARROWWOOD DR TO STATE HIGHWAY 83 IMPROVEMENTS</div><div>HODGEN RD FROM BLACK FOREST RD TO BAR X RD IMPROVEMENTS</div><div>HODGEN RD FROM WINSOME WAY EAST LEG TO GOSHAWK RD IMPROVEMENTS</div><div>HOLLY ST NEW BRIDGE OVER COLUMBIA DRAINAGE</div><div>INTERCHANGE AT ACADEMY BLVD AND PPCC DESIGN</div><div>INTERQUEST PKWY MULTIMODAL IMPROVEMENTS - I-25 TO E FEDERAL DR</div><div>INTERSECTION IMPROVEMENTS (GREEN MOUNTAIN FALLS)</div><div>INTERSECTION IMPROVEMENTS - PHASE 2 (COLORADO SPRINGS)</div><div>LAS VEGAS ST BRIDGE RECONSTRUCTION OVER SHOOKS RUN</div><div>LAS VEGAS ST CORRIDOR IMPROVEMENTS - FT CARSON SPUR TO 1,200' SOUTH OF JANITELL RD</div><div>LAS VEGAS ST CORRIDOR IMPROVEMENTS - STATE HIGHWAY 85/87 TO FT CARSON SPUR</div><div>MAJOR ROAD AND BRIDGE RECONSTRUCTION - PHASE 2 (EL PASO COUNTY)</div><div>MANITOU AVE SAFETY AND MOBILITY IMPROVEMENTS - PHASE 2</div><div>MANITOU ST SYSTEM SAFETY AND MOBILITY IMPROVEMENTS - CITY WIDE - PHASE 2</div><div>MAYHURST AVE BRIDGE RECONSTRUCTION OVER CHEYENNE CREEK</div><div>MERIDIAN RD FROM HODGEN RD TO REX RD IMPROVEMENTS</div><div>MERIDIAN RD FROM WOODMEN RD TO WOODMEN HILLS DR IMPROVEMENTS</div><div>MESA RD IMPROVEMENTS - FILLMORE ST TO UTAH ST</div><div>MILAM RD FROM SHOUP RD TO OLD RANCH RD IMPROVEMENTS</div><div>MURRAY BLVD AND BIJOU ST INTERSECTION IMPROVEMENTS</div><div>NEVADA ROADWAY SAFETY STUDY - UTAH ST TO FILLMORE ST</div><div>NEW TRAIL CONNECTION - SHOOKS RUN TRAIL TO ROCK ISLAND TRAIL EAST OF PATTY JEWETT GOLF COURSE</div><div>OLD PUEBLO RD FROM LINK TO I-25 IMPROVEMENTS</div><div>OLD RANCH RD SHOULDERS AND SIDEWALK IMPROVEMENTS - KETTLE CREEK TO LEXINGTON DR</div><div>OLD RANCH RD IMPROVEMENTS - CORDERA CREST AVE TO UNION BLVD/MILAM RD</div><div>ON-STREET BIKEWAY IMPROVEMENTS - PHASE 2 (COLORADO SPRINGS)</div><div>PEDESTRIAN BRIDGE RECONSTRUCTION OVER CACHE LA POUDE ST</div><div>PETERSON RD MULTIMODAL IMPROVEMENTS - DUBLIN BLVD TO STETSON HILLS RD</div><div>PINE CREEK TRAIL CONNECTION - PIKES PEAK GREENWAY TO RESEARCH PKWY</div><div>PLATTE AVE RECONSTRUCTION - WAHSATCH AVE TO CASCADE AVE</div><div>PLATTE AVE WIDENING AND SHARED USE PATH - CHELTON RD TO POWERS BLVD</div><div>PLATTE AVE/ACADEMY BLVD INTERCHANGE CONVERSION</div><div>PRECONSTRUCTION FUNDING - PHASE 2 (EL PASO COUNTY)</div><div>RAMPART RANGE RD FROM MILEPOST 18.8 TO MILEPOST 21.1</div><div>AND LOY CREEK IMPROVEMENTS</div><div>RANGEWOOD DR BRIDGE RECONSTRUCTION OVER COTTONWOOD CREEK TRIBUTARY</div><div>RE-PAVING OF 8TH ST NORTH OF US 24 (CALHAN)</div><div>RIDGE RD/MIDLAND TRAIL GRADE SEPARATION AT US24</div><div>ROADWAY SAFETY AND TRAFFIC OPERATIONS (GREEN MOUNTAIN FALLS)</div><div>ROADWAY SAFETY AND TRAFFIC OPERATIONS - PHASE 2 (COLORADO SPRINGS)</div><div>ROCK ISLAND TRAIL CORRIDOR IMPROVEMENTS - ACADEMY BLVD GRADE SEPARATION</div><div>SAFETY AND MULTIMODAL PROGRAM - PHASE 2 (EL PASO COUNTY)</div><div>SAINT ELMO AVE BRIDGE RECONSTRUCTION OVER CHEYENNE CREEK</div><div>SAINT VRAIN ST BRIDGE RECONSTRUCTION OVER SHOOKS RUN</div><div>SAND CREEK TRAIL CORRIDOR IMPROVEMENTS - PALMER PARK BLVD TO AIRPORT RD</div><div>SHOUP RD FROM STATE HIGHWAY 83 TO VOLLMER RD IMPROVEMENTS</div><div>SIDEWALK INFILL IMPROVEMENTS - PHASE 2 (COLORADO SPRINGS)</div><div>SINTON TRAIL UNDERPASS IMPROVEMENTS AT CENTENNIAL BLVD</div><div>STETSON HILLS BLVD IMPROVEMENTS - MARKSHEFFEL RD TO LUTHER RD</div><div>STRATTON AVE BRIDGE RECONSTRUCTION OVER CHEYENNE CREEK</div><div>TECH CENTER DR/RUSINA RD/PRO RODEO DR SHARED USE PATH - GARDEN OF THE GODS RD TO ROCKRIMMON BLVD</div><div>TEMPLETON GAP TRAIL CONNECTION - TEMPLETON GAP RD TO TEMPLETON GAP TRAIL</div><div>TRAFFIC SIGNAL SYSTEMS UPGRADES (CITY WIDE) - PHASE 2 (COLORADO SPRINGS)</div><div>TRANSIT FLEET SUPPLEMENT - PHASE 2 (COLORADO SPRINGS)</div><div>TRANSIT SERVICE ENHANCEMENTS - PHASE 2 (COLORADO SPRINGS)</div><div>TRANSIT STOP AND STATION IMPROVEMENTS - PHASE 2 (COLORADO SPRINGS)</div><div>UTAH ST MULTIMODAL IMPROVEMENTS - EL PASO ST TO INSTITUTE ST</div><div>UNION BLVD BRIDGE RECONSTRUCTION OVER COTTONWOOD CREEK TRIBUTARY</div><div>UNION BLVD/CIRCLE DR BIKE IMPROVEMENTS - MONTEREY RD TO FOUNTAIN BLVD</div><div>UPRR BRIDGE RECONSTRUCTION OVER NEVADA AVE</div><div>UPRR BRIDGE RECONSTRUCTION OVER SHOOKS RUN</div><div>UPRR BRIDGE RECONSTRUCTION OVER TEJON ST</div><div>UPRR BRIDGE RECONSTRUCTION OVER UTAH ST</div><div>VERMILION ST STREETScape IMPROVEMENTS - TEJON ST TO SHOOKS RUN</div><div>VINCENT DR BRIDGE REPAIR/UPGRADING OVER COTTONWOOD CREEK</div><div>VOLLMER RD FROM STAPLETON RD TO SHOUP RD IMPROVEMENTS</div><div>WALKER RD FROM STEPLER RD TO BLACK FOREST RD IMPROVEMENTS</div><div>WATER ST BRIDGE RECONSTRUCTION OVER CAMP CREEK</div><div>WESTWOOD BLVD BRIDGE RECONSTRUCTION OVER TEMPLETON GAP BASIN</div><div>WOODMEN RD MULTIMODAL IMPROVEMENTS - ORCHARD VALLEY RD TO ROCKRIMMON BLVD</div><div>WOODMEN RD/I-25 INTERCHANGE CONGESTION MANAGEMENT</div></div><div>WITH PRIORITY "A" PROJECTS BEING COMPLETELY FUNDED PRIOR TO USE OF FUNDING ON PRIORITY "B" PROJECTS, PROVIDED, HOWEVER, THAT PRIORITY "A" PROJECTS SHALL NOT BE REQUIRED TO BE COMPLETELY FUNDED PRIOR TO USE OF FUNDING ON PRIORITY "B" PROJECTS FOR THE PROJECTS LISTED ABOVE IN THE EVENT THAT ANY PROJECTS ARE PROHIBITED DUE TO STATE OR FEDERAL LAW OR REGULATIONS, ACTS OF OR FAILURES TO TAKE ACTION BY JUDICIAL, LEGISLATIVE, OR REGULATORY AUTHORITIES, OR OTHER FORCE MAJEURE EVENTS, AND WITH NO MORE THAN 1% OF TOTAL REVENUE TO BE EXPENDED FOR ADMINISTRATIVE EXPENSES, WHICH EXTENSION CONSTITUTES NO CHANGE FROM THAT APPROVED BY THE VOTERS AT THE NOVEMBER 2, 2004 AND NOVEMBER 6, 2012 GENERAL ELECTIONS EXCEPT AN EXTENSION FROM THE EXPIRATION DATE OF THE SALES AND USE TAX FOR THE PURPOSES OF FUNDING REGIONAL TRANSPORTATION CAPITAL IMPROVEMENTS AND IDENTIFICATION OF PRIORITY "A" AND "B" PROJECT LISTS TO BE FUNDED DURING THE EXTENSION PERIOD, WITH ALL REVENUES FROM SUCH TAX AND OTHER REVENUES OF PPRTA BEING COLLECTED AND SPENT EACH YEAR WITHOUT LIMITATION BY THE REVENUE AND SPENDING LIMITS OF ARTICLE X, SECTION 20 OF THE COLORADO CONSTITUTION?</div><div><div><input type="radio"/> YES/FOR</div><div><input type="radio"/> NO/AGAINST</div></div></div><div><div>END OF BALLOT</div></div></div></div></td></tr>	<div><div>Municipal Ballot Measures</div><div><div>City of Colorado Springs Ballot Question 300 (Vote Yes/For or No/Against)</div><div>Shall the ordinances of the City of Colorado Springs be amended to:<ul style="list-style-type: none">Authorize the regulation of retail/recreational marijuana establishments in the same manner as medical marijuana;Repeal the prohibition against retail/recreational establishments; andAuthorize medical marijuana establishments to also be licensed as retail/recreational marijuana establishments without raising the cap on the number of locations set forth in City Code §2.2.104?</div><div><div><input type="radio"/> For the Initiated Ordinance</div><div><input type="radio"/> Against the Initiated Ordinance</div></div></div><div><div>City of Colorado Springs Ballot Issue 301 (Vote Yes/For or No/Against)</div><div>SHALL CITY TAXES BE INCREASED \$5,600,000 ANNUALLY BEGINNING JANUARY 1, 2023, AND BY WHATEVER AMOUNTS ARE RAISED IN YEARS THEREAFTER, BY INCREASING THE RATE OF SALES TAX ON THE SALES OF RETAIL/RECREATIONAL MARIJUANA WITHIN THE CITY OF COLORADO SPRINGS BY A RATE OF 5%, SOLELY FOR THE PURPOSE OF FUNDING PUBLIC SAFETY PROGRAMS, MENTAL HEALTH SERVICES, AND POST-TRAUMATIC STRESS DISORDER TREATMENT PROGRAMS FOR VETERANS; AND SHALL THE CITY BE PERMITTED TO COLLECT, RETAIN AND SPEND ALL REVENUES DERIVED THEREFROM AS A VOTER-APPROVED REVENUE CHANGE AND EXCEPTION TO ANY CONSTITUTIONAL, STATUTORY AND CITY CHARTER REVENUE AND SPENDING LIMITATIONS WHICH MAY OTHERWISE APPLY?</div><div><div><input type="radio"/> YES/FOR THE INITIATED ORDINANCE</div><div><input type="radio"/> NO/AGAINST THE INITIATED ORDINANCE</div></div></div></div>	<div><div>Transportation Authority Ballot Measure</div><div><div>Pikes Peak Rural Transportation Authority Ballot Issue 7A (Vote Yes/For or No/Against)</div><div>WITHOUT INCREASING TAXES, SHALL THE EXISTING 0.55% (FIFTY-FIVE ONE HUNDREDTHS OF ONE PENNY PER DOLLAR) PIKES PEAK RURAL TRANSPORTATION AUTHORITY'S (PPRTA) SALES AND USE TAX, WHICH SUNSETS ON DECEMBER 31, 2024, BE EXTENDED TO SUNSET DECEMBER 31, 2034 FOR THE PURPOSES OF FUNDING REGIONAL TRANSPORTATION CAPITAL IMPROVEMENTS (100% OF NET REVENUE) AS SPECIFIED IN THE FOLLOWING VOTER-APPROVED LIST OF SPECIFIC REGIONAL TRANSPORTATION CAPITAL IMPROVEMENTS PROJECTS AS HEREBY AMENDED:<div><div>PRIORITY "A" PROJECTS</div><div>REGIONAL COLLABORATIVE PROJECTS:<ul style="list-style-type: none">MARKSHEFFEL RD IMPROVEMENTS - WOODMEN RD TO N CAREFREE CIRMIDLAND TRAIL IMPROVEMENTSPOWERS BLVD EXTENSION - MESA RIDGE PKWY TO I-25 (DESIGN AND RIGHT-OF-WAY ACQUISITION ONLY)POWERS BLVD EXTENSION - STATE HIGHWAY 83 TO VOYAGER PKWYSTAPLETON DR/BRIARGATE PKWY IMPROVEMENTS - BLACK FOREST RD TO VOLLMER RDSTATE AND FEDERAL DISCRETIONARY GRANT MATCH FUND - PHASE 1WOODMEN RD IMPROVEMENTS - POWERS BLVD TO US 24</div><div>INDIVIDUAL PROJECTS:<ul style="list-style-type: none">30TH ST CORRIDOR IMPROVEMENTS - MESA RD TO GARDEN OF THE GODS RDBAPTIST RD/HODGEN RD/ROLLER COASTER RD INTERSECTION IMPROVEMENTSBRADLEY RD FROM GOLDFIELD DR TO POWERS BLVDCASCADE AVE - MARK DABLING BLVD CONNECTION (DESIGN ONLY)COLORADO AVE IMPROVEMENTS - 21ST ST TO LIMIT STCOLORADO AVE IMPROVEMENTS - 28TH ST TO 21ST STCOMPANION DRAINAGE IMPROVEMENTS FOR ROADWAY PROJECTS (COLORADO SPRINGS)CONGESTION AND INCIDENT MANAGEMENT - PHASE 1 (COLORADO SPRINGS)CURTIS RD FROM FALCON HWY TO GARRETT RD IMPROVEMENTS AND DESIGN TO HIGHWAY 94DRENNAN RD BRIDGE RECONSTRUCTION OVER JIMMY CAMP CREEKDUBLIN BLVD IMPROVEMENTS - PETERSON RD TO MARKSHEFFEL RDEASTONVILLE RD FROM MC LAUGHLIN RD TO BANDANERO DR IMPROVEMENTSEL PASO AVE BRIDGE REPLACEMENT (GREEN MOUNTAIN FALLS)EL PASO TRAIL AND IONA AVE ROADS IMPROVEMENT (GREEN MOUNTAIN FALLS)EMERGENCY BRIDGE FUND - PHASE 1 (COLORADO SPRINGS)FILLMORE ST AND BRIDGE IMPROVEMENTS AND TRAIL CONNECTIONS - I-25 TO MONUMENT CREEKFOOTHILLS TRAIL IMPROVEMENTSHIGHWAY 105 FROM FURROW RD TO ARROWWOOD DR IMPROVEMENTSHODGEN RD FROM WINSOME WAY WEST LEG TO MERIDIAN RD IMPROVEMENTSHOMESTEAD TRAIL IMPROVEMENTSIMPROVEMENTS TO BRUSH DUMP RD (RAMAH)INTERSECTION IMPROVEMENTS - PHASE 1 (COLORADO SPRINGS)LORRAINE ST BRIDGE RECONSTRUCTION OVER CHEYENNE RUN MAJOR ROAD AND BRIDGE RECONSTRUCTION - PHASE 1 (EL PASO COUNTY)MANITOU AVE SAFETY AND MOBILITY IMPROVEMENTS - PHASE 1MANITOU ST SYSTEM SAFETY AND MOBILITY IMPROVEMENTS - CITY WIDE - PHASE 1MARKSHEFFEL RD NEW BRIDGE AT COTTONWOOD CREEKMIDLAND TRAIL COMPLETION (21ST ST TO 25TH ST)NEVADA AVE RECONSTRUCTION - COMMERCE ST TO TEMPLETON GAP FLOODWAYNEVADA AVE RECONSTRUCTION - LEE ST TO UNIVERSITY VILLAGENEVADA AVE RECONSTRUCTION - ROCK ISLAND RAILROAD TO COMMERCE STNEVADA AVE RECONSTRUCTION - TEMPLETON GAP FLOODWAY TO LEE STNEVADA AVE/GARDEN OF THE GODS RD/AUSTIN BLUFFS PKWY INTERSECTION STUDYNORTH CALHAN HWY FROM US 24 TO PAINT MINE RD IMPROVEMENTSNORTHEAST SUB-AREA STUDY - BOUNDED BY UNION BLVD/AUSTIN BLUFFS PKWY/ BRIARGATE PKWYOLD RANCH RD IMPROVEMENTS - VOYAGER PKWY TO LEXINGTON DROLD STAGE RD FROM MILEPOST 0.75 TO MILEPOST 4.157ON-STREET BIKEWAY IMPROVEMENTS - PHASE 1 (COLORADO SPRINGS)PALMER-MESA TRAIL IMPROVEMENTSPEYTON AREA ROADS - RAILROAD, FRONT AND MAIN STREETS IMPROVEMENTSPIKES PEAK GREENWAY IMPROVEMENTSPLATTE AVE IMPROVEMENTS - WAHSATCH AVE TO CIRCLE DRPRECONSTRUCTION FUNDING - PHASE 1 (EL PASO COUNTY)REHABILITATION OF 8TH ST FROM BOULDER ST TO COLORADO AVE (CALHAN)ROADWAY SAFETY AND TRAFFIC OPERATIONS - PHASE 1 (COLORADO SPRINGS)ROCK ISLAND TRAIL IMPROVEMENTSSAFETY AND MULTIMODAL PROGRAM - PHASE 1 (EL PASO COUNTY)SERPENTINE DR ROADWAY IMPROVEMENTSSHOOKS RUN TRAIL IMPROVEMENTSSIDEWALK INFILL IMPROVEMENTS - PHASE 1 (COLORADO SPRINGS)SINTON TRAIL IMPROVEMENTSTEMPLETON GAP TRAIL IMPROVEMENTSTRAFFIC SIGNAL SYSTEMS UPGRADES (CITY WIDE) - PHASE 1 (COLORADO SPRINGS)TRANSIT FLEET SUPPLEMENT - PHASE 1 (COLORADO SPRINGS)TRANSIT SERVICE ENHANCEMENTS - PHASE 1 (COLORADO SPRINGS)TRANSIT STOP AND STATION IMPROVEMENTS - PHASE 1 (COLORADO SPRINGS)US 24 FUNCTIONALITY AND ROUTING STUDY - I-25 TO FALCONUTE PASS AVE (DOWNTOWN) IMPROVEMENTS (GREEN MOUNTAIN FALLS)UTE PASS AVE PEDESTRIAN BRIDGE SAFETY IMPROVEMENT (GREEN MOUNTAIN FALLS)</div><div>PRIORITY "B" PROJECTS</div><div>REGIONAL COLLABORATIVE PROJECTS:<ul style="list-style-type: none">STATE AND FEDERAL DISCRETIONARY GRANT MATCH FUND - PHASE 2</div><div>INDIVIDUAL PROJECTS:<ul style="list-style-type: none">21ST ST BRIDGE RECONSTRUCTION OVER BEAR CREEK2ND ST BRIDGE RECONSTRUCTION OVER SPRING RUN31ST ST BRIDGE RECONSTRUCTION OVER CAMP CREEK - BIJOU ST TO FOUNTAIN CREEK31ST ST/CAMP CREEK ROADWAY AND TRAIL IMPROVEMENTS - KIOWA ST TO FONTANERO ST</div></div><div><div>8TH ST/CHEYENNE BLVD INTERSECTION IMPROVEMENTS</div><div>8TH ST IMPROVEMENTS - US 24 TO FOUNTAIN CREEK</div><div>ACADEMY BLVD AND PALMER PARK BLVD PEDESTRIAN CONNECTIONS</div><div>BAPTIST RD FROM DESIREE DR TO ROLLER COASTER RD IMPROVEMENTS</div><div>BIJOU ST BRIDGE RECONSTRUCTION OVER SHOOKS RUN</div><div>BLACK FOREST RD IMPROVEMENTS - RESEARCH PKWY TO SHOUP RD</div><div>BRADLEY RD FROM ACADEMY BLVD TO GOLDFIELD DR IMPROVEMENTS</div><div>BRIDGE IMPROVEMENTS (GREEN MOUNTAIN FALLS)</div><div>BURGESS RD FROM MILAM RD TO MERIDIAN RD IMPROVEMENTS (VIA GOODSON/REX)</div><div>CACHE LA POUDE ST BRIDGE RECONSTRUCTION OVER MONUMENT CREEK</div><div>CACHE LA POUDE ST BRIDGE RECONSTRUCTION OVER SHOOKS RUN</div><div>CASCADE AVE - MARK DABLING BLVD CONNECTION - CONSTRUCTION ONLY</div><div>CHELTON RD BIKE LANES - GALLEY RD TO PIKES PEAK AVE</div><div>CHEYENNE RD BRIDGE RECONSTRUCTION OVER CHEYENNE CREEK</div><div>CIRCLE DR/PLATTE AVE INTERSECTION ENHANCEMENTS</div><div>COLORADO AVE IMPROVEMENTS - LIMIT ST TO I-25</div><div>CONGESTION AND INCIDENT MANAGEMENT - PHASE 2 (COLORADO SPRINGS)</div><div>COSTILLA ST IMPROVEMENTS - NEVADA AVE TO EL PASO ST</div><div>COTTONWOOD CREEK TRAIL CORRIDOR IMPROVEMENTS - UNION BLVD CROSSING</div><div>CRESTA RD BRIDGE RECONSTRUCTION OVER CHEYENNE CREEK</div><div>CUCHARRAS ST IMPROVEMENTS - NEVADA AVE TO HANCOCK AVE</div><div>CURB AND GUTTER - TOWN WIDE (RAMAH)</div><div>CURTIS RD FROM JUDGE ORR RD TO FALCON HWY AND GARRETT RD TO HIGHWAY 94 IMPROVEMENTS</div><div>DAWSON DR BRIDGE RECONSTRUCTION OVER DRY CREEK</div><div>EMERGENCY BRIDGE FUND - PHASE 2 (COLORADO SPRINGS)</div><div>FILLMORE ST PEDESTRIAN SAFETY STUDY - CASCADE AVE TO UNION BLVD</div><div>FILLMORE ST WIDENING - MONUMENT CREEK TO CASCADE AVE</div><div>FONTAINE BLVD IMPROVEMENTS - ROLLING VIEW DR TO SLEEPY MEADOW DR</div><div>FOUNTAIN MESA RD FROM CABALLERO AVE TO FONTAINE BLVD IMPROVEMENTS</div><div>GARDEN LN BRIDGE RECONSTRUCTION OVER FOUNTAIN CREEK TRIBUTARY</div><div>GARDEN OF GODS RD BRIDGE RECONSTRUCTION OVER MONUMENT CREEK</div><div>GOLD CAMP RD BRIDGE RECONSTRUCTION OVER BEAR CREEK</div><div>HANCOCK CORRIDOR STUDY - COLORADO SPRINGS DOWNTOWN TO POWERS BLVD</div><div>HANCOCK EXPY EXTENSION - CLARENDON DR TO CHELTON RD</div><div>HANCOCK EXPY/DELTA DR/CIRCLE DR INTERSECTION SAFETY IMPROVEMENTS</div><div>HIGHWAY 105 FROM ARROWWOOD DR TO STATE HIGHWAY 83 IMPROVEMENTS</div><div>HODGEN RD FROM BLACK FOREST RD TO BAR X RD IMPROVEMENTS</div><div>HODGEN RD FROM WINSOME WAY EAST LEG TO GOSHAWK RD IMPROVEMENTS</div><div>HOLLY ST NEW BRIDGE OVER COLUMBIA DRAINAGE</div><div>INTERCHANGE AT ACADEMY BLVD AND PPCC DESIGN</div><div>INTERQUEST PKWY MULTIMODAL IMPROVEMENTS - I-25 TO E FEDERAL DR</div><div>INTERSECTION IMPROVEMENTS (GREEN MOUNTAIN FALLS)</div><div>INTERSECTION IMPROVEMENTS - PHASE 2 (COLORADO SPRINGS)</div><div>LAS VEGAS ST BRIDGE RECONSTRUCTION OVER SHOOKS RUN</div><div>LAS VEGAS ST CORRIDOR IMPROVEMENTS - FT CARSON SPUR TO 1,200' SOUTH OF JANITELL RD</div><div>LAS VEGAS ST CORRIDOR IMPROVEMENTS - STATE HIGHWAY 85/87 TO FT CARSON SPUR</div><div>MAJOR ROAD AND BRIDGE RECONSTRUCTION - PHASE 2 (EL PASO COUNTY)</div><div>MANITOU AVE SAFETY AND MOBILITY IMPROVEMENTS - PHASE 2</div><div>MANITOU ST SYSTEM SAFETY AND MOBILITY IMPROVEMENTS - CITY WIDE - PHASE 2</div><div>MAYHURST AVE BRIDGE RECONSTRUCTION OVER CHEYENNE CREEK</div><div>MERIDIAN RD FROM HODGEN RD TO REX RD IMPROVEMENTS</div><div>MERIDIAN RD FROM WOODMEN RD TO WOODMEN HILLS DR IMPROVEMENTS</div><div>MESA RD IMPROVEMENTS - FILLMORE ST TO UTAH ST</div><div>MILAM RD FROM SHOUP RD TO OLD RANCH RD IMPROVEMENTS</div><div>MURRAY BLVD AND BIJOU ST INTERSECTION IMPROVEMENTS</div><div>NEVADA ROADWAY SAFETY STUDY - UTAH ST TO FILLMORE ST</div><div>NEW TRAIL CONNECTION - SHOOKS RUN TRAIL TO ROCK ISLAND TRAIL EAST OF PATTY JEWETT GOLF COURSE</div><div>OLD PUEBLO RD FROM LINK TO I-25 IMPROVEMENTS</div><div>OLD RANCH RD SHOULDERS AND SIDEWALK IMPROVEMENTS - KETTLE CREEK TO LEXINGTON DR</div><div>OLD RANCH RD IMPROVEMENTS - CORDERA CREST AVE TO UNION BLVD/MILAM RD</div><div>ON-STREET BIKEWAY IMPROVEMENTS - PHASE 2 (COLORADO SPRINGS)</div><div>PEDESTRIAN BRIDGE RECONSTRUCTION OVER CACHE LA POUDE ST</div><div>PETERSON RD MULTIMODAL IMPROVEMENTS - DUBLIN BLVD TO STETSON HILLS RD</div><div>PINE CREEK TRAIL CONNECTION - PIKES PEAK GREENWAY TO RESEARCH PKWY</div><div>PLATTE AVE RECONSTRUCTION - WAHSATCH AVE TO CASCADE AVE</div><div>PLATTE AVE WIDENING AND SHARED USE PATH - CHELTON RD TO POWERS BLVD</div><div>PLATTE AVE/ACADEMY BLVD INTERCHANGE CONVERSION</div><div>PRECONSTRUCTION FUNDING - PHASE 2 (EL PASO COUNTY)</div><div>RAMPART RANGE RD FROM MILEPOST 18.8 TO MILEPOST 21.1</div><div>AND LOY CREEK IMPROVEMENTS</div><div>RANGEWOOD DR BRIDGE RECONSTRUCTION OVER COTTONWOOD CREEK TRIBUTARY</div><div>RE-PAVING OF 8TH ST NORTH OF US 24 (CALHAN)</div><div>RIDGE RD/MIDLAND TRAIL GRADE SEPARATION AT US24</div><div>ROADWAY SAFETY AND TRAFFIC OPERATIONS (GREEN MOUNTAIN FALLS)</div><div>ROADWAY SAFETY AND TRAFFIC OPERATIONS - PHASE 2 (COLORADO SPRINGS)</div><div>ROCK ISLAND TRAIL CORRIDOR IMPROVEMENTS - ACADEMY BLVD GRADE SEPARATION</div><div>SAFETY AND MULTIMODAL PROGRAM - PHASE 2 (EL PASO COUNTY)</div><div>SAINT ELMO AVE BRIDGE RECONSTRUCTION OVER CHEYENNE CREEK</div><div>SAINT VRAIN ST BRIDGE RECONSTRUCTION OVER SHOOKS RUN</div><div>SAND CREEK TRAIL CORRIDOR IMPROVEMENTS - PALMER PARK BLVD TO AIRPORT RD</div><div>SHOUP RD FROM STATE HIGHWAY 83 TO VOLLMER RD IMPROVEMENTS</div><div>SIDEWALK INFILL IMPROVEMENTS - PHASE 2 (COLORADO SPRINGS)</div><div>SINTON TRAIL UNDERPASS IMPROVEMENTS AT CENTENNIAL BLVD</div><div>STETSON HILLS BLVD IMPROVEMENTS - MARKSHEFFEL RD TO LUTHER RD</div><div>STRATTON AVE BRIDGE RECONSTRUCTION OVER CHEYENNE CREEK</div><div>TECH CENTER DR/RUSINA RD/PRO RODEO DR SHARED USE PATH - GARDEN OF THE GODS RD TO ROCKRIMMON BLVD</div><div>TEMPLETON GAP TRAIL CONNECTION - TEMPLETON GAP RD TO TEMPLETON GAP TRAIL</div><div>TRAFFIC SIGNAL SYSTEMS UPGRADES (CITY WIDE) - PHASE 2 (COLORADO SPRINGS)</div><div>TRANSIT FLEET SUPPLEMENT - PHASE 2 (COLORADO SPRINGS)</div><div>TRANSIT SERVICE ENHANCEMENTS - PHASE 2 (COLORADO SPRINGS)</div><div>TRANSIT STOP AND STATION IMPROVEMENTS - PHASE 2 (COLORADO SPRINGS)</div><div>UTAH ST MULTIMODAL IMPROVEMENTS - EL PASO ST TO INSTITUTE ST</div><div>UNION BLVD BRIDGE RECONSTRUCTION OVER COTTONWOOD CREEK TRIBUTARY</div><div>UNION BLVD/CIRCLE DR BIKE IMPROVEMENTS - MONTEREY RD TO FOUNTAIN BLVD</div><div>UPRR BRIDGE RECONSTRUCTION OVER NEVADA AVE</div><div>UPRR BRIDGE RECONSTRUCTION OVER SHOOKS RUN</div><div>UPRR BRIDGE RECONSTRUCTION OVER TEJON ST</div><div>UPRR BRIDGE RECONSTRUCTION OVER UTAH ST</div><div>VERMILION ST STREETScape IMPROVEMENTS - TEJON ST TO SHOOKS RUN</div><div>VINCENT DR BRIDGE REPAIR/UPGRADING OVER COTTONWOOD CREEK</div><div>VOLLMER RD FROM STAPLETON RD TO SHOUP RD IMPROVEMENTS</div><div>WALKER RD FROM STEPLER RD TO BLACK FOREST RD IMPROVEMENTS</div><div>WATER ST BRIDGE RECONSTRUCTION OVER CAMP CREEK</div><div>WESTWOOD BLVD BRIDGE RECONSTRUCTION OVER TEMPLETON GAP BASIN</div><div>WOODMEN RD MULTIMODAL IMPROVEMENTS - ORCHARD VALLEY RD TO ROCKRIMMON BLVD</div><div>WOODMEN RD/I-25 INTERCHANGE CONGESTION MANAGEMENT</div></div><div>WITH PRIORITY "A" PROJECTS BEING COMPLETELY FUNDED PRIOR TO USE OF FUNDING ON PRIORITY "B" PROJECTS, PROVIDED, HOWEVER, THAT PRIORITY "A" PROJECTS SHALL NOT BE REQUIRED TO BE COMPLETELY FUNDED PRIOR TO USE OF FUNDING ON PRIORITY "B" PROJECTS FOR THE PROJECTS LISTED ABOVE IN THE EVENT THAT ANY PROJECTS ARE PROHIBITED DUE TO STATE OR FEDERAL LAW OR REGULATIONS, ACTS OF OR FAILURES TO TAKE ACTION BY JUDICIAL, LEGISLATIVE, OR REGULATORY AUTHORITIES, OR OTHER FORCE MAJEURE EVENTS, AND WITH NO MORE THAN 1% OF TOTAL REVENUE TO BE EXPENDED FOR ADMINISTRATIVE EXPENSES, WHICH EXTENSION CONSTITUTES NO CHANGE FROM THAT APPROVED BY THE VOTERS AT THE NOVEMBER 2, 2004 AND NOVEMBER 6, 2012 GENERAL ELECTIONS EXCEPT AN EXTENSION FROM THE EXPIRATION DATE OF THE SALES AND USE TAX FOR THE PURPOSES OF FUNDING REGIONAL TRANSPORTATION CAPITAL IMPROVEMENTS AND IDENTIFICATION OF PRIORITY "A" AND "B" PROJECT LISTS TO BE FUNDED DURING THE EXTENSION PERIOD, WITH ALL REVENUES FROM SUCH TAX AND OTHER REVENUES OF PPRTA BEING COLLECTED AND SPENT EACH YEAR WITHOUT LIMITATION BY THE REVENUE AND SPENDING LIMITS OF ARTICLE X, SECTION 20 OF THE COLORADO CONSTITUTION?</div><div><div><input type="radio"/> YES/FOR</div><div><input type="radio"/> NO/AGAINST</div></div></div><div><div>END OF BALLOT</div></div></div></div>
<div><div>Municipal Ballot Measures</div><div><div>City of Colorado Springs Ballot Question 300 (Vote Yes/For or No/Against)</div><div>Shall the ordinances of the City of Colorado Springs be amended to:<ul style="list-style-type: none">Authorize the regulation of retail/recreational marijuana establishments in the same manner as medical marijuana;Repeal the prohibition against retail/recreational establishments; andAuthorize medical marijuana establishments to also be licensed as retail/recreational marijuana establishments without raising the cap on the number of locations set forth in City Code §2.2.104?</div><div><div><input type="radio"/> For the Initiated Ordinance</div><div><input type="radio"/> Against the Initiated Ordinance</div></div></div><div><div>City of Colorado Springs Ballot Issue 301 (Vote Yes/For or No/Against)</div><div>SHALL CITY TAXES BE INCREASED \$5,600,000 ANNUALLY BEGINNING JANUARY 1, 2023, AND BY WHATEVER AMOUNTS ARE RAISED IN YEARS THEREAFTER, BY INCREASING THE RATE OF SALES TAX ON THE SALES OF RETAIL/RECREATIONAL MARIJUANA WITHIN THE CITY OF COLORADO SPRINGS BY A RATE OF 5%, SOLELY FOR THE PURPOSE OF FUNDING PUBLIC SAFETY PROGRAMS, MENTAL HEALTH SERVICES, AND POST-TRAUMATIC STRESS DISORDER TREATMENT PROGRAMS FOR VETERANS; AND SHALL THE CITY BE PERMITTED TO COLLECT, RETAIN AND SPEND ALL REVENUES DERIVED THEREFROM AS A VOTER-APPROVED REVENUE CHANGE AND EXCEPTION TO ANY CONSTITUTIONAL, STATUTORY AND CITY CHARTER REVENUE AND SPENDING LIMITATIONS WHICH MAY OTHERWISE APPLY?</div><div><div><input type="radio"/> YES/FOR THE INITIATED ORDINANCE</div><div><input type="radio"/> NO/AGAINST THE INITIATED ORDINANCE</div></div></div></div>	<div><div>Transportation Authority Ballot Measure</div><div><div>Pikes Peak Rural Transportation Authority Ballot Issue 7A (Vote Yes/For or No/Against)</div><div>WITHOUT INCREASING TAXES, SHALL THE EXISTING 0.55% (FIFTY-FIVE ONE HUNDREDTHS OF ONE PENNY PER DOLLAR) PIKES PEAK RURAL TRANSPORTATION AUTHORITY'S (PPRTA) SALES AND USE TAX, WHICH SUNSETS ON DECEMBER 31, 2024, BE EXTENDED TO SUNSET DECEMBER 31, 2034 FOR THE PURPOSES OF FUNDING REGIONAL TRANSPORTATION CAPITAL IMPROVEMENTS (100% OF NET REVENUE) AS SPECIFIED IN THE FOLLOWING VOTER-APPROVED LIST OF SPECIFIC REGIONAL TRANSPORTATION CAPITAL IMPROVEMENTS PROJECTS AS HEREBY AMENDED:<div><div>PRIORITY "A" PROJECTS</div><div>REGIONAL COLLABORATIVE PROJECTS:<ul style="list-style-type: none">MARKSHEFFEL RD IMPROVEMENTS - WOODMEN RD TO N CAREFREE CIRMIDLAND TRAIL IMPROVEMENTSPOWERS BLVD EXTENSION - MESA RIDGE PKWY TO I-25 (DESIGN AND RIGHT-OF-WAY ACQUISITION ONLY)POWERS BLVD EXTENSION - STATE HIGHWAY 83 TO VOYAGER PKWYSTAPLETON DR/BRIARGATE PKWY IMPROVEMENTS - BLACK FOREST RD TO VOLLMER RDSTATE AND FEDERAL DISCRETIONARY GRANT MATCH FUND - PHASE 1WOODMEN RD IMPROVEMENTS - POWERS BLVD TO US 24</div><div>INDIVIDUAL PROJECTS:<ul style="list-style-type: none">30TH ST CORRIDOR IMPROVEMENTS - MESA RD TO GARDEN OF THE GODS RDBAPTIST RD/HODGEN RD/ROLLER COASTER RD INTERSECTION IMPROVEMENTSBRADLEY RD FROM GOLDFIELD DR TO POWERS BLVDCASCADE AVE - MARK DABLING BLVD CONNECTION (DESIGN ONLY)COLORADO AVE IMPROVEMENTS - 21ST ST TO LIMIT STCOLORADO AVE IMPROVEMENTS - 28TH ST TO 21ST STCOMPANION DRAINAGE IMPROVEMENTS FOR ROADWAY PROJECTS (COLORADO SPRINGS)CONGESTION AND INCIDENT MANAGEMENT - PHASE 1 (COLORADO SPRINGS)CURTIS RD FROM FALCON HWY TO GARRETT RD IMPROVEMENTS AND DESIGN TO HIGHWAY 94DRENNAN RD BRIDGE RECONSTRUCTION OVER JIMMY CAMP CREEKDUBLIN BLVD IMPROVEMENTS - PETERSON RD TO MARKSHEFFEL RDEASTONVILLE RD FROM MC LAUGHLIN RD TO BANDANERO DR IMPROVEMENTSEL PASO AVE BRIDGE REPLACEMENT (GREEN MOUNTAIN FALLS)EL PASO TRAIL AND IONA AVE ROADS IMPROVEMENT (GREEN MOUNTAIN FALLS)EMERGENCY BRIDGE FUND - PHASE 1 (COLORADO SPRINGS)FILLMORE ST AND BRIDGE IMPROVEMENTS AND TRAIL CONNECTIONS - I-25 TO MONUMENT CREEKFOOTHILLS TRAIL IMPROVEMENTSHIGHWAY 105 FROM FURROW RD TO ARROWWOOD DR IMPROVEMENTSHODGEN RD FROM WINSOME WAY WEST LEG TO MERIDIAN RD IMPROVEMENTSHOMESTEAD TRAIL IMPROVEMENTSIMPROVEMENTS TO BRUSH DUMP RD (RAMAH)INTERSECTION IMPROVEMENTS - PHASE 1 (COLORADO SPRINGS)LORRAINE ST BRIDGE RECONSTRUCTION OVER CHEYENNE RUN MAJOR ROAD AND BRIDGE RECONSTRUCTION - PHASE 1 (EL PASO COUNTY)MANITOU AVE SAFETY AND MOBILITY IMPROVEMENTS - PHASE 1MANITOU ST SYSTEM SAFETY AND MOBILITY IMPROVEMENTS - CITY WIDE - PHASE 1MARKSHEFFEL RD NEW BRIDGE AT COTTONWOOD CREEKMIDLAND TRAIL COMPLETION (21ST ST TO 25TH ST)NEVADA AVE RECONSTRUCTION - COMMERCE ST TO TEMPLETON GAP FLOODWAYNEVADA AVE RECONSTRUCTION - LEE ST TO UNIVERSITY VILLAGENEVADA AVE RECONSTRUCTION - ROCK ISLAND RAILROAD TO COMMERCE STNEVADA AVE RECONSTRUCTION - TEMPLETON GAP FLOODWAY TO LEE STNEVADA AVE/GARDEN OF THE GODS RD/AUSTIN BLUFFS PKWY INTERSECTION STUDYNORTH CALHAN HWY FROM US 24 TO PAINT MINE RD IMPROVEMENTSNORTHEAST SUB-AREA STUDY - BOUNDED BY UNION BLVD/AUSTIN BLUFFS PKWY/ BRIARGATE PKWYOLD RANCH RD IMPROVEMENTS - VOYAGER PKWY TO LEXINGTON DROLD STAGE RD FROM MILEPOST 0.75 TO MILEPOST 4.157ON-STREET BIKEWAY IMPROVEMENTS - PHASE 1 (COLORADO SPRINGS)PALMER-MESA TRAIL IMPROVEMENTSPEYTON AREA ROADS - RAILROAD, FRONT AND MAIN STREETS IMPROVEMENTSPIKES PEAK GREENWAY IMPROVEMENTSPLATTE AVE IMPROVEMENTS - WAHSATCH AVE TO CIRCLE DRPRECONSTRUCTION FUNDING - PHASE 1 (EL PASO COUNTY)REHABILITATION OF 8TH ST FROM BOULDER ST TO COLORADO AVE (CALHAN)ROADWAY SAFETY AND TRAFFIC OPERATIONS - PHASE 1 (COLORADO SPRINGS)ROCK ISLAND TRAIL IMPROVEMENTSSAFETY AND MULTIMODAL PROGRAM - PHASE 1 (EL PASO COUNTY)SERPENTINE DR ROADWAY IMPROVEMENTSSHOOKS RUN TRAIL IMPROVEMENTSSIDEWALK INFILL IMPROVEMENTS - PHASE 1 (COLORADO SPRINGS)SINTON TRAIL IMPROVEMENTSTEMPLETON GAP TRAIL IMPROVEMENTSTRAFFIC SIGNAL SYSTEMS UPGRADES (CITY WIDE) - PHASE 1 (COLORADO SPRINGS)TRANSIT FLEET SUPPLEMENT - PHASE 1 (COLORADO SPRINGS)TRANSIT SERVICE ENHANCEMENTS - PHASE 1 (COLORADO SPRINGS)TRANSIT STOP AND STATION IMPROVEMENTS - PHASE 1 (COLORADO SPRINGS)US 24 FUNCTIONALITY AND ROUTING STUDY - I-25 TO FALCONUTE PASS AVE (DOWNTOWN) IMPROVEMENTS (GREEN MOUNTAIN FALLS)UTE PASS AVE PEDESTRIAN BRIDGE SAFETY IMPROVEMENT (GREEN MOUNTAIN FALLS)</div><div>PRIORITY "B" PROJECTS</div><div>REGIONAL COLLABORATIVE PROJECTS:<ul style="list-style-type: none">STATE AND FEDERAL DISCRETIONARY GRANT MATCH FUND - PHASE 2</div><div>INDIVIDUAL PROJECTS:<ul style="list-style-type: none">21ST ST BRIDGE RECONSTRUCTION OVER BEAR CREEK2ND ST BRIDGE RECONSTRUCTION OVER SPRING RUN31ST ST BRIDGE RECONSTRUCTION OVER CAMP CREEK - BIJOU ST TO FOUNTAIN CREEK31ST ST/CAMP CREEK ROADWAY AND TRAIL IMPROVEMENTS - KIOWA ST TO FONTANERO ST</div></div><div><div>8TH ST/CHEYENNE BLVD INTERSECTION IMPROVEMENTS</div><div>8TH ST IMPROVEMENTS - US 24 TO FOUNTAIN CREEK</div><div>ACADEMY BLVD AND PALMER PARK BLVD PEDESTRIAN CONNECTIONS</div><div>BAPTIST RD FROM DESIREE DR TO ROLLER COASTER RD IMPROVEMENTS</div><div>BIJOU ST BRIDGE RECONSTRUCTION OVER SHOOKS RUN</div><div>BLACK FOREST RD IMPROVEMENTS - RESEARCH PKWY TO SHOUP RD</div><div>BRADLEY RD FROM ACADEMY BLVD TO GOLDFIELD DR IMPROVEMENTS</div><div>BRIDGE IMPROVEMENTS (GREEN MOUNTAIN FALLS)</div><div>BURGESS RD FROM MILAM RD TO MERIDIAN RD IMPROVEMENTS (VIA GOODSON/REX)</div><div>CACHE LA POUDE ST BRIDGE RECONSTRUCTION OVER MONUMENT CREEK</div><div>CACHE LA POUDE ST BRIDGE RECONSTRUCTION OVER SHOOKS RUN</div><div>CASCADE AVE - MARK DABLING BLVD CONNECTION - CONSTRUCTION ONLY</div><div>CHELTON RD BIKE LANES - GALLEY RD TO PIKES PEAK AVE</div><div>CHEYENNE RD BRIDGE RECONSTRUCTION OVER CHEYENNE CREEK</div><div>CIRCLE DR/PLATTE AVE INTERSECTION ENHANCEMENTS</div><div>COLORADO AVE IMPROVEMENTS - LIMIT ST TO I-25</div><div>CONGESTION AND INCIDENT MANAGEMENT - PHASE 2 (COLORADO SPRINGS)</div><div>COSTILLA ST IMPROVEMENTS - NEVADA AVE TO EL PASO ST</div><div>COTTONWOOD CREEK TRAIL CORRIDOR IMPROVEMENTS - UNION BLVD CROSSING</div><div>CRESTA RD BRIDGE RECONSTRUCTION OVER CHEYENNE CREEK</div><div>CUCHARRAS ST IMPROVEMENTS - NEVADA AVE TO HANCOCK AVE</div><div>CURB AND GUTTER - TOWN WIDE (RAMAH)</div><div>CURTIS RD FROM JUDGE ORR RD TO FALCON HWY AND GARRETT RD TO HIGHWAY 94 IMPROVEMENTS</div><div>DAWSON DR BRIDGE RECONSTRUCTION OVER DRY CREEK</div><div>EMERGENCY BRIDGE FUND - PHASE 2 (COLORADO SPRINGS)</div><div>FILLMORE ST PEDESTRIAN SAFETY STUDY - CASCADE AVE TO UNION BLVD</div><div>FILLMORE ST WIDENING - MONUMENT CREEK TO CASCADE AVE</div><div>FONTAINE BLVD IMPROVEMENTS - ROLLING VIEW DR TO SLEEPY MEADOW DR</div><div>FOUNTAIN MESA RD FROM CABALLERO AVE TO FONTAINE BLVD IMPROVEMENTS</div><div>GARDEN LN BRIDGE RECONSTRUCTION OVER FOUNTAIN CREEK TRIBUTARY</div><div>GARDEN OF GODS RD BRIDGE RECONSTRUCTION OVER MONUMENT CREEK</div><div>GOLD CAMP RD BRIDGE RECONSTRUCTION OVER BEAR CREEK</div><div>HANCOCK CORRIDOR STUDY - COLORADO SPRINGS DOWNTOWN TO POWERS BLVD</div><div>HANCOCK EXPY EXTENSION - CLARENDON DR TO CHELTON RD</div><div>HANCOCK EXPY/DELTA DR/CIRCLE DR INTERSECTION SAFETY IMPROVEMENTS</div><div>HIGHWAY 105 FROM ARROWWOOD DR TO STATE HIGHWAY 83 IMPROVEMENTS</div><div>HODGEN RD FROM BLACK FOREST RD TO BAR X RD IMPROVEMENTS</div><div>HODGEN RD FROM WINSOME WAY EAST LEG TO GOSHAWK RD IMPROVEMENTS</div><div>HOLLY ST NEW BRIDGE OVER COLUMBIA DRAINAGE</div><div>INTERCHANGE AT ACADEMY BLVD AND PPCC DESIGN</div><div>INTERQUEST PKWY MULTIMODAL IMPROVEMENTS - I-25 TO E FEDERAL DR</div><div>INTERSECTION IMPROVEMENTS (GREEN MOUNTAIN FALLS)</div><div>INTERSECTION IMPROVEMENTS - PHASE 2 (COLORADO SPRINGS)</div><div>LAS VEGAS ST BRIDGE RECONSTRUCTION OVER SHOOKS RUN</div><div>LAS VEGAS ST CORRIDOR IMPROVEMENTS - FT CARSON SPUR TO 1,200' SOUTH OF JANITELL RD</div><div>LAS VEGAS ST CORRIDOR IMPROVEMENTS - STATE HIGHWAY 85/87 TO FT CARSON SPUR</div><div>MAJOR ROAD AND BRIDGE RECONSTRUCTION - PHASE 2 (EL PASO COUNTY)</div><div>MANITOU AVE SAFETY AND MOBILITY IMPROVEMENTS - PHASE 2</div><div>MANITOU ST SYSTEM SAFETY AND MOBILITY IMPROVEMENTS - CITY WIDE - PHASE 2</div><div>MAYHURST AVE BRIDGE RECONSTRUCTION OVER CHEYENNE CREEK</div><div>MERIDIAN RD FROM HODGEN RD TO REX RD IMPROVEMENTS</div><div>MERIDIAN RD FROM WOODMEN RD TO WOODMEN HILLS DR IMPROVEMENTS</div><div>MESA RD IMPROVEMENTS - FILLMORE ST TO UTAH ST</div><div>MILAM RD FROM SHOUP RD TO OLD RANCH RD IMPROVEMENTS</div><div>MURRAY BLVD AND BIJOU ST INTERSECTION IMPROVEMENTS</div><div>NEVADA ROADWAY SAFETY STUDY - UTAH ST TO FILLMORE ST</div><div>NEW TRAIL CONNECTION - SHOOKS RUN TRAIL TO ROCK ISLAND TRAIL EAST OF PATTY JEWETT GOLF COURSE</div><div>OLD PUEBLO RD FROM LINK TO I-25 IMPROVEMENTS</div><div>OLD RANCH RD SHOULDERS AND SIDEWALK IMPROVEMENTS - KETTLE CREEK TO LEXINGTON DR</div><div>OLD RANCH RD IMPROVEMENTS - CORDERA CREST AVE TO UNION BLVD/MILAM RD</div><div>ON-STREET BIKEWAY IMPROVEMENTS - PHASE 2 (COLORADO SPRINGS)</div><div>PEDESTRIAN BRIDGE RECONSTRUCTION OVER CACHE LA POUDE ST</div><div>PETERSON RD MULTIMODAL IMPROVEMENTS - DUBLIN BLVD TO STETSON HILLS RD</div><div>PINE CREEK TRAIL CONNECTION - PIKES PEAK GREENWAY TO RESEARCH PKWY</div><div>PLATTE AVE RECONSTRUCTION - WAHSATCH AVE TO CASCADE AVE</div><div>PLATTE AVE WIDENING AND SHARED USE PATH - CHELTON RD TO POWERS BLVD</div><div>PLATTE AVE/ACADEMY BLVD INTERCHANGE CONVERSION</div><div>PRECONSTRUCTION FUNDING - PHASE 2 (EL PASO COUNTY)</div><div>RAMPART RANGE RD FROM MILEPOST 18.8 TO MILEPOST 21.1</div><div>AND LOY CREEK IMPROVEMENTS</div><div>RANGEWOOD DR BRIDGE RECONSTRUCTION OVER COTTONWOOD CREEK TRIBUTARY</div><div>RE-PAVING OF 8TH ST NORTH OF US 24 (CALHAN)</div><div>RIDGE RD/MIDLAND TRAIL GRADE SEPARATION AT US24</div><div>ROADWAY SAFETY AND TRAFFIC OPERATIONS (GREEN MOUNTAIN FALLS)</div><div>ROADWAY SAFETY AND TRAFFIC OPERATIONS - PHASE 2 (COLORADO SPRINGS)</div><div>ROCK ISLAND TRAIL CORRIDOR IMPROVEMENTS - ACADEMY BLVD GRADE SEPARATION</div><div>SAFETY AND MULTIMODAL PROGRAM - PHASE 2 (EL PASO COUNTY)</div><div>SAINT ELMO AVE BRIDGE RECONSTRUCTION OVER CHEYENNE CREEK</div><div>SAINT VRAIN ST BRIDGE RECONSTRUCTION OVER SHOOKS RUN</div><div>SAND CREEK TRAIL CORRIDOR IMPROVEMENTS - PALMER PARK BLVD TO AIRPORT RD</div><div>SHOUP RD FROM STATE HIGHWAY 83 TO VOLLMER RD IMPROVEMENTS</div><div>SIDEWALK INFILL IMPROVEMENTS - PHASE 2 (COLORADO SPRINGS)</div><div>SINTON TRAIL UNDERPASS IMPROVEMENTS AT CENTENNIAL BLVD</div><div>STETSON HILLS BLVD IMPROVEMENTS - MARKSHEFFEL RD TO LUTHER RD</div><div>STRATTON AVE BRIDGE RECONSTRUCTION OVER CHEYENNE CREEK</div><div>TECH CENTER DR/RUSINA RD/PRO RODEO DR SHARED USE PATH - GARDEN OF THE GODS RD TO ROCKRIMMON BLVD</div><div>TEMPLETON GAP TRAIL CONNECTION - TEMPLETON GAP RD TO TEMPLETON GAP TRAIL</div><div>TRAFFIC SIGNAL SYSTEMS UPGRADES (CITY WIDE) - PHASE 2 (COLORADO SPRINGS)</div><div>TRANSIT FLEET SUPPLEMENT - PHASE 2 (COLORADO SPRINGS)</div><div>TRANSIT SERVICE ENHANCEMENTS - PHASE 2 (COLORADO SPRINGS)</div><div>TRANSIT STOP AND STATION IMPROVEMENTS - PHASE 2 (COLORADO SPRINGS)</div><div>UTAH ST MULTIMODAL IMPROVEMENTS - EL PASO ST TO INSTITUTE ST</div><div>UNION BLVD BRIDGE RECONSTRUCTION OVER COTTONWOOD CREEK TRIBUTARY</div><div>UNION BLVD/CIRCLE DR BIKE IMPROVEMENTS - MONTEREY RD TO FOUNTAIN BLVD</div><div>UPRR BRIDGE RECONSTRUCTION OVER NEVADA AVE</div><div>UPRR BRIDGE RECONSTRUCTION OVER SHOOKS RUN</div><div>UPRR BRIDGE RECONSTRUCTION OVER TEJON ST</div><div>UPRR BRIDGE RECONSTRUCTION OVER UTAH ST</div><div>VERMILION ST STREETScape IMPROVEMENTS - TEJON ST TO SHOOKS RUN</div><div>VINCENT DR BRIDGE REPAIR/UPGRADING OVER COTTONWOOD CREEK</div><div>VOLLMER RD FROM STAPLETON RD TO SHOUP RD IMPROVEMENTS</div><div>WALKER RD FROM STEPLER RD TO BLACK FOREST RD IMPROVEMENTS</div><div>WATER ST BRIDGE RECONSTRUCTION OVER CAMP CREEK</div><div>WESTWOOD BLVD BRIDGE RECONSTRUCTION OVER TEMPLETON GAP BASIN</div><div>WOODMEN RD MULTIMODAL IMPROVEMENTS - ORCHARD VALLEY RD TO ROCKRIMMON BLVD</div><div>WOODMEN RD/I-25 INTERCHANGE CONGESTION MANAGEMENT</div></div><div>WITH PRIORITY "A" PROJECTS BEING COMPLETELY FUNDED PRIOR TO USE OF FUNDING ON PRIORITY "B" PROJECTS, PROVIDED, HOWEVER, THAT PRIORITY "A" PROJECTS SHALL NOT BE REQUIRED TO BE COMPLETELY FUNDED PRIOR TO USE OF FUNDING ON PRIORITY "B" PROJECTS FOR THE PROJECTS LISTED ABOVE IN THE EVENT THAT ANY PROJECTS ARE PROHIBITED DUE TO STATE OR FEDERAL LAW OR REGULATIONS, ACTS OF OR FAILURES TO TAKE ACTION BY JUDICIAL, LEGISLATIVE, OR REGULATORY AUTHORITIES, OR OTHER FORCE MAJEURE EVENTS, AND WITH NO MORE THAN 1% OF TOTAL REVENUE TO BE EXPENDED FOR ADMINISTRATIVE EXPENSES, WHICH EXTENSION CONSTITUTES NO CHANGE FROM THAT APPROVED BY THE VOTERS AT THE NOVEMBER 2, 2004 AND NOVEMBER 6, 2012 GENERAL ELECTIONS EXCEPT AN EXTENSION FROM THE EXPIRATION DATE OF THE SALES AND USE TAX FOR THE PURPOSES OF FUNDING REGIONAL TRANSPORTATION CAPITAL IMPROVEMENTS AND IDENTIFICATION OF PRIORITY "A" AND "B" PROJECT LISTS TO BE FUNDED DURING THE EXTENSION PERIOD, WITH ALL REVENUES FROM SUCH TAX AND OTHER REVENUES OF PPRTA BEING COLLECTED AND SPENT EACH YEAR WITHOUT LIMITATION BY THE REVENUE AND SPENDING LIMITS OF ARTICLE X, SECTION 20 OF THE COLORADO CONSTITUTION?</div><div><div><input type="radio"/> YES/FOR</div><div><input type="radio"/> NO/AGAINST</div></div></div><div><div>END OF BALLOT</div></div></div></div>	